The Los Angeles Times

XIVTH YEAR.—28 PAGES. SUNDAY MORNING, FEBRUARY 10, 1895.—DOUBLE SHEET. PER WEEK, 20c. PER MONTH 85c. | FIVE CENTS

AMUSEMENTS— With Dates of Events.

New Los Angeles Theater—
C. M. WOOD, Lessee. H. C. WYATT, Manager.
NOW FOR MAGIC, MIRTH AND MYSTERY.

AN EVENT THAT OCCURS BUT ONCE IN FOUR YEARS

FIVE NIGHTS—Matinee Saturday only—Commencing Tuesday—FEBRUARY 12th.
Fresh from his conquests everywhere—breaking San Francisco theater records for three weeks.
THE NAPOLEON OF NECROMANCERS,
HERRMANN
THE GREAT.
in his NEW MARVELOUS ENTERTAINMENT. A memorable visit to magic land—an endless array of mystic wonders, and assisted by Mme. HERRMANN in her bewildering spectacular dance creations with fourteen calcium light effects.
4 Magi novelties, "Noah's Ark," "Artist's Dream," "Asiatic Trunk Mystery," "Columbian Transformation."
Seats now on sale. Prices—$1.50, $1.00, 75c, 50c and 25c.

New Los Angeles Theater—
C. M. WOOD, Lessee. H. C. WYATT, Manager.
MONDAY, FEB. 11, 1895,
The Comic Opera
"THE PIRATES OF PENZANCE,"
By Sullivan. Prices—$1, 75c, 50c and 25c.

ORPHEUM— S. MAIN ST., BET. FIRST AND SECOND.
LOS ANGELES' SOCIETY VAUDEVILLE THEATER.
In conjunction with the San Francisco Orpheum.
MATINEE TODAY (SUNDAY.)
25c to any part of the house; children, 10c any seat; gallery, 10c; single box and loge seats, 50c.
A CYCLONE OF NOVELTIES.
BUNTH, RUDD and FLAKEY, Parisian Grotesque Comedians.
ALBERT HAWTHORNE,
ALF GIBSON.
BOGERT AND O'BRIEN, Musical Comedy Duo.
HARRY ARMSTRONG,
JAMES M'AVOY.
Positively Last Week of
Prof. Loiset | WITH HIS TROUPE OF GERMAN TRAINED STORKS, GEESE, DOGS AND MONKEYS.
COMING MONDAY, FEBRUARY 11:
DAILY AND JORDAN, Parodists and Comedians.
HARRY POTTER, The Eminent Baritone.
THE WORLD FAMOUS
☆ EDDY FAMILY ☆
SOCIETY ACROBATIC MARVELS.
Performance every evening, including Sunday. Prices—Parquette, 25c and 50c; family circle, 25c; gallery, 10c; single box and loge seats, 75c. Tel. 1447.

BURBANK THEATER Main st., bet. Fifth and Sixth.
FRED A. COOPER, Manager.
Week commencing Sunday, Feb. 10,
Dailey's Stock Company In Bartley Campbell's famous play.
"The Galley Slave."
Another big success next week—"WAGES OF SIN."

Southern California
CITRUS FAIR FOR 1895
Will open in HAZARD'S PAVILION, Fifth and Olive,
FEBRUARY 22, to run for ten days.
UNIQUE AND BEAUTIFUL DECORATIONS.
A MAGNIFICENT DISPLAY OF FRUIT.
PROMENADE CONCERTS AFTERNOON AND EVENING.
Admission 25 cents.

THAT JAP STATUE—
THIS DAY ONLY—EMPLOYEES' BENEFIT.
The entire receipts of the day are to be given to them by the management. Those who have not seen it must do so now or never, as it will be packed for Europe tomorrow.

DON'T DO IT!!!
You may have decided to purchase a Piano this week, and perhaps you have almost decided upon a certain make.
When you have examined it thoroughly
DON'T
Sign the contract or give your check for it until you have seen the beautiful instruments we have. We will not only sell you
A BETTER PIANO
But we will save you from $50 to $100 on the price.
SEE US BEFORE YOU BUY.
FISHER'S MUSIC HOUSE,
427 S. Broadway.

SPECIAL THIS WEEK—
BLANCHARD-FITZGERALD MUSIC COMPANY,
113-113½ S. Spring st.

Pease Upright Mahogany Piano; used but little; good as new	$245.00
Knabe Square Piano, in fine condition	80.00
J. P. Hale Square Piano, in fine condition	75.00
Weber Upright Piano, nearly as good as new	275.00
Chickering Grand Piano	150.00

PIANOS—
Kohler & Chase
LEADING MAKES, LARGEST STOCK, BEST VALUE.
233 South Spring Street.

EUROPE—DEPOTTER'S VACATION AND EXCURSION TOURS—16th year. Four select summer parties. Unequaled arrangements. All travel and hotels first-class; inclusive charges. For detailed programme see the "Old World Tourist Guide," 100 pp., illustrated, sent on receipt of 10 cents. A. DE POTTER, 112 Broadway, New York.

REDONDO CARNATIONS—15 CENTS PER DOZEN BY B. F. COLLINS only, 306½ South Spring street. Cut flowers and floral designs to order. Telephone 118.

TURKISH— Russian and Other Baths.
NEW MANAGEMENT OF THE HAMMAM, commencing Dec. 7, the ladies' department will have 2 "attendants" and will be open from 8 a.m. to 9 p.m., Sundays until noon; everything neat and clean; gentlemen's department open day and night, except Sunday afternoon; electricity and massage also given at private houses. H. O. BROOKS, 220 S. Main st.

SPECIALISTS— Diseases Treated.
DR. D. G. COLLINS, OPTHALMIC OPTICIAN, with the L. A. Optical Institute; eyes examined free. 125 S. SPRING ST.

STOCKS BONDS AND MORTGAGES
THE OLDEST, LARGEST AND MOST RELIABLE bond house in Southern California; we deal in Eastern and Western high-grade bonds only, such as municipal, school, etc., etc.; send for list. PIRTLE REAL ESTATE AND TRUST CO., 229 W. Second st.
POINDEXTER & WADSWORTH, BROKERS, 205 W. Second st., buy and sell mortgages, stocks, bonds, and any good securities; if you wish to lend or borrow or invest in real estate, call on us; collections made and property managed for non-residents.

CHEMISTS AND ASSAYERS.
WADE & WADE, CHEMISTS AND ASSAYERS, 109½ COMMERCIAL ST.; gold and silver, $1.50.

THE MORNING'S NEWS —IN— The Times

Associated Press Reports Briefed.

BY CABLE—Pages 5, 3.

Details of the blowing up of Chinese war-vessels by the Japanese....The forts at Sin-Kung to be bombarded....Fighting in India....A possible duel between two Bourbon Princes....Ten Chinese torpedo-boats captured by the Japanese at Chee-Foo.

IN CONGRESS—Page 3.

The Senate votes in favor of a cable to Hawaii....It appropriates $500,000 to begin the work....The President is authorized to contract for the laying of it, the estimated cost of which is $3,000,000.

GENERAL EASTERN—Pages 1, 2, 3.

Freezing weather still prevails in the Eastern and Western States....No news yet received of the missing steamer La Gascogne....New railroad companies incorporated in Oklahoma and Texas....Missouri cattlemen subscribe for the Nebraska sufferers....Decision on the Cochiti mine case....H. Clay Hedge, a young man who passed bogus checks, detained in jail....A Minnesota man corners the egg market....War Correspondent Villiers lectures on the Chinese-Japanese war....Guatemalans seeking refuge in Mexico....The fire record in Chicago, Jersey City and other places....The Ging murder trial....Burning of Rey & Co.'s tobacco warehouse at Louisville, Ky.

PACIFIC COAST—Pages 1, 2.

Late advices from Honolulu—The rebel leaders condemned to death—Ex-Queen Liliuokalani to be tried for treason....A crank in San Francisco shoots at Banker I. W. Hellman, but misses him, then kills himself....Ralph R. Selby, a real estate dealer suicides in San Francisco....Details of the murder of F. H. L. Weber in Sacramento county....Trouble between the Southern Pacific Company and the locomotive engineers has been settled....Highbinders break loose again in San Francisco....The Mose Gunst case....Mayor Sutro of San Francisco entertains a band of Indians....Charles L. Fair denies there will be any contest over his late father's will.

AT LARGE—Pages 2, 3, 12.

Dispatches were also received from Jersey City, Winnipeg, Boise, Idaho; Livermore, Cal.; Marion, Ind.; Parkersburg, W. Va.; Cripple Creek, Colo.; Kansas City, Guthrie, Okla.; Halifax, N. S.; Glasgow, Quechistown, and other places.

FINANCIAL AND COMMERCIAL—Page 9.

Bank clearings....An Eastern financial opinion....The orange outlook....Petroleum in the East....Chicago wheat market weak....New York orange market dull....New York money market depressed.

SOUTHERN CALIFORNIA—Page 15.

Revival of the temperance crusade at Pasadena....Trouble in the Anaheim co-operative beet-sugar factory—Charges against some of the directors....A brilliant social event at San Bernardino....Extension of an irrigation system at Colton....The tramp nuisance still causing trouble in Riverside county....Status of the suits against the Good Hope Mining Company.

THE CITY—Pages 10, 11, 13, 14, 16, 23.

Second preliminary examination of Alexander Docter, the gay embezzler....A romantic habeas corpus case disposed of....Meeting of the Board of Public Works....A man's narrow escape from a horrible death....Business men formally declare against the proposed amendments to the city charter....The Valenzuela murder trial results in an acquittal....Another damage suit against the Electric Railway Company....Doings in society circles....Gossip of the stage.

WEATHER FORECAST.

SAN FRANCISCO, Feb. 9.—For Southern California: Generally fair weather, except probably light showers tonight and Sunday along the coast; nearly stationary temperature.

MILLIONS OF KISSES.

Only Worth in Court Two Hundred Pounds.

By Telegraph to The Times.

NEW YORK, Feb. 9.—(Special Dispatch.) The friends of pretty Kate McInness in this city, who knew how ardently Ben Carmichael loved her, have just learned that she has lost her English husband, whom she had expected for so many years to secure. They know, also, that she has on hand as a reminder of the affair, several million kisses, which are to her only dead leaves of passion.

Miss McInness is the daughter of J. McInniss, a retired wholesale grocer of Vallejo, Cal. She received her early education in a convent in Southern California. On one of her vacations she visited friends of her parents in San Francisco. The place was a fashionable boarding-house and there she met Ben Carmichael, a handsome young Englishman, with manners that completely won Miss McInnis. That was in 1884.

Ben went to England, but his letters, each of which contained 50,000 kisses, came regularly. He finally wrote the girl to come to England, and they would be married. A short time after her arrival in London, a Carmichael informed her he had married Clara Barber of Birmingham. The California girl was stunned, but made no further ado. She went to Leeds, where she had friends, taking her griefs, her trunks, kisses and all. The kisses were a burden now, and she felt like burning them. They were cold and dead. But, on second thought, she concluded to save them. She brought suit in Leeds against Ben for breach of promise, and her case was tried a short time ago. Then it was that the story was told of those letters. Miss McInness had received 100 of them. This would make the total of Ben's kisses five and a quarter millions, and the Judge fairly gasped, when the figures were set before him. The jury finally gave Miss McInness damages of £200.

CRAZY FORGER

Tries to Kill Banker I. W. Hellman.

He Fires Two Shots, but Misses His Victim.

Then Successfully Blows the Roof off of His Own Head with His Gun.

Mr. Hellman Escapes Uninjured—The Would-be Assassin Dies—Details of His Former Life and Doings.

By Telegraph to The Times.

SAN FRANCISCO, Feb. 9—(Special Dispatch.) I. W. Hellman came out of his house at Sacramento and Franklin streets just before 9 o'clock this morning, and began his customary walk down town to the Nevada Bank. Nothing was probably further from his mind than the thought that his life was in danger. Yet when he had walked across Franklin street and down California one block he was met by an excited man who stopped him and began to talk loudly about arrest and vindication. Mr. Hellman recalled the man as William Holland, who had been arrested last December on a charge of attempted forgery. He told Holland he could do nothing for him and was turning away when he saw the man's hand steal towards his side pocket. Then he felt danger, and raised his cane. This Holland grasped and, being a powerful man, Mr. Hellman saw he had no show except in flight. He turned quickly and started to run. Holland drew a revolver and fired two shots at the fleeing banker, but both missed their mark. Then he fired once at a man named McCartney, who had

I. W. HELLMAN.

rushed in to prevent the shooting, but missed also as it happened that the cartridge was blank. Then he turned the revolver against his own head and lodged a bullet in his brain directly over the eyes.

When several witnesses of the affair reached the spot Holland was lying insensible, with blood streaming from a ghastly hole in his forehead and his intended victim was hurrying home bareheaded, having forgotten his silk hat, which he had dropped in his flight. Holland was removed to the receiving hospital, where he died at 1:30 o'clock.

THOSE WHO SAW IT.

W. B. Wilshire, president of the Wilshire Safe and Scale Company, was a witness of the affair. He was walking down California street, accompanied by Clement Bennett, stenographer. "It was about a quarter past 9 o'clock," said Wilshire. "Clement Bennett was with me. As we were nearing Franklin street we saw Mr. Hellman turn out of Franklin street into California. We were about a block distant. Mr. Hellman walked leisurely along, and had reached a point on the north side of California street directly opposite Nolan's stable, when we heard two pistol shots in rapid succession. 'Some one is shooting at Hellman,' said Bennett. Hellman ran away and so did all the neighbors. There were half a dozen carpenters working on a house and they got out of the way as speedily as possible. At first it seemed probable a free fight had broken out among the carpenters. I did not see what way Mr. Hellman ran. Everything happened within a few seconds. We ran down toward the scene of the shooting. At this time we were about half way across Van Ness avenue. We saw the man who had shot at Mr. Hellman. He was facing to the south and he had a black-handled pistol pointed at his forehead. He wore a silk hat, gloves and was well dressed. He was very deliberate, for Bennett had time to say that the man was going to shoot himself before we heard the report. We were looking directly on when the man, whose name I afterwards learned was Holland, fired the pistol at his own forehead. He fell like a log on the back of his head on the sidewalk. I rushed up to him. He was breathing, but said nothing; in fact he did not open his eyes again, and was just gasping for breath. I saw then he was a fine-looking man. A patrol wagon was called and he was taken away. I carried the information to the Nevada Bank."

THE BANKER'S STATEMENT.

"The man was practically a total stranger to me," said Mr. Hellman, shortly after the tragedy occurred. "I never did him harm nor was I the cause of his arrest either directly or indirectly. In fact I declined to prosecute him when Detective Whitaker and Special Flynn brought him before me, as the Nevada Bank had not lost anything through him. Several weeks ago a detective arrested Holland, who was identified as the man who had tried to pass a forged check over the counter. I refused to have anything to do with the matter as I did not see him at the time the forged check was presented. I told the detective that so far as I was concerned I would not make any charge or prosecute Holland. Whitaker took Holland out to the City Prison, where he was interviewed by Capt. Lees, who, I am told, searched the prisoner and took his papers and memorandum book. At 8 o'clock that night Holland was released, there being no proof that he was the guilty party. The matter was dropped until one day a few weeks ago I received a visit from his attorney, Walter H. Levy, who said Holland wanted satisfaction. I explained the case to Levy, who saw at once Holland had not been injured or damaged by me or the bank. Papers were drawn up and signed by all the interested parties. I thought the matter was settled."

"This morning I was walking down town as usual. When I reached the middle of the block on California street between Van Ness avenue and Polk, a man appeared, whom I at once recognized as Holland. He spoke to me and said something about my being the cause of his disgrace and his good name being besmirched, but I cannot recollect exactly what words he used. 'My dear man,' said I, 'you must know I had nothing to do with your arrest or detention by the police. On the contrary, I did all that I could in your behalf.' 'That makes no difference,' said he. 'I am ruined and cannot live in this city and cannot hold up my head again, and you will have to suffer with me.' I noticed he was agitated and pale and his eyes had a wild glitter that made me fear his mind had become unbalanced. At the same time I saw he was taking a pistol from his pocket. The only thing I had with which to defend myself was a heavy walking-stick, and I raised this to strike down his arm, so he could not use his revolver. Quick as a flash he dropped his pistol back into his pocket and seized my cane. For fully a minute we struggled for the walking-stick, and as he was much more powerful than I am he took it away from me. I was no match for Holland in a physical struggle and I saw that, unarmed as I was, my only chance to escape was to run. I had not gone over five feet when I heard the report of Holland's pistol and a bullet whizzed past my head. I glanced over my shoulder, as I sped down toward Polk street and saw him getting ready for another shot. The thought flashed through my mind that if I ran in a straight line I would afford a better mark for him to shoot at than if I changed my course. So I began to run in a zig-zag course and a second later he fired again.

"By the time I reached the corner of Polk there was another pistol shot, but the report seemed to me to be less sharp. I glanced back and saw the unfortunate man lying on the sidewalk, and I knew he had fired a third bullet to end his own life. I went to my home to explain what had happened to my family. Then I came down here to the bank. It is needless to say I am indeed thankful for my escape from the hands of that maniac, for such I believe him to be. When I saw his pistol I knew I would have to fight for my life, and I did the best I could to defend myself. I never blamed the man nor wished him to be injured. This morning's experience, with its tragic ending, will always be a matter of keenest regret to me, but I am not the less thankful for my escape from death."

"Did Holland want you to pay him damages for his detention and loss of liberty for the few hours?" Mr. Hellman was asked.

"He did. For several days he bothered me on this point, and finally sent me his lawyer, Levy, to see me about beginning a civil suit for damages. When I explained to Levy the situation and convinced him I had never injured Holland, the attorney saw there was no case, and he and the clerks prepared a retraction which was signed. I thought when he received this he would be satisfied. The trouble made him a maniac or he would not have done as he did."

NEWS OF HIS ESCAPE.

The news of Hellman's narrow escape spread like wildfire through banking and other business circles. From the time the first news was received down town until long after banking hours a constant stream of Hellman's friends poured into the Nevada Bank and filled his private office, all being desirous to congratulate the banker upon his narrow escape from death. Among the first to call at the bank were Herman Oelrichs, Robert Watt, Reuben H. Lloyd, Louis Sloss, John Rosenfeld, James Walsh and others.

On December 31 last, a man called at the Nevada Bank and tried to cash a draft for $2000. As the bank had been bitten on a spurious check only a few weeks before, the paying teller wanted him to leave the check for identification of the drawee's signature. The man refused and quickly departed with his check.

The matter was turned over to Capt. Lees who, from the description, said it must be Holland. So he sent Detectives Whittaker and Flynn to arrest Holland, who was taken to the bank cashier, Brooks, and Clerk Cavannagh said Holland was the man who presented the check and then refused to leave it, so Holland was taken to Capt. Lees's office. There he acted very strangely. He refused to tell how he made his living, claiming he supported himself on money he got from Chicago and an occasional flyer on stocks. The effort to identify him as the man who presented the check failed, as the clerks, when they examined him closely, refused to take oath that he was the same man, so Lees, who had in his safe a large number of forged checks passed during the last few years, and who felt morally certain that Holland was the forger of these spurious drafts, was forced to let the prisoner go and Holland was told by some of his fellow stock gamblers on Pine street that he had a good damage case against the Nevada Bank and Hellman for false arrest, and he made a demand on them but they laughed at him. Finally his lawyer, ex-Judge Levy, drew up a retraction of all the charges against Holland, and this document was signed by Hellman, Brooks, Cavannagh and the two detectives. Holland, over his signature declared he withdrew all the charges against the bank or its officers. What the Nevada Bank promised to pay for this release from legal liability is uncertain, but some of Holland's friends think after the bank got the release it failed to put up the coin and that this drove Holland insane. He called several times at the bank, but could get no satisfaction. His friend, among stock brokers, was Bob Horn, president of the Pacific Stock Exchange. According to Horn, Holland acted in a peculiar manner for weeks past, but he never had any suspicion that he would harm any person, let alone Mr. Hellman, who had always treated him with the utmost courtesy.

When Holland was searched at the hospital, in his pockets were found a number of letters and a memorandum book containing some written statements which bear on the case and go to show that he was probably insane. The following letter, addressed to Hellman, was written in the memorandum book. It was not dated. "I intended to call at your bank in reference to a charge of forgery. I fully believed you were consulted before Mr. Brooks identified me to be the man presenting the check. Now, Mr. Hellman, you told me in plain English a lie, when you stated that the bank had made no charge against me. Mr. Horn is my witness to that, and I fail to see why you should not tell me the truth and I can find no words for censure. There is no satisfaction for a poor man against a rich corporation when the law has too many loopholes to crawl through. To take the law in my own hands seems to be my only way. I would fall into the meshes of the law, and further, would not say what would happen if charged with the crime of which I am as innocent of as you are. Now I pray you, Mr. Hellman, to apologize. A few words to that effect will be sufficient and I promise you that no man on earth will hear of it, even my good wife. I further state that I will leave San Francisco for Chicago and no more you will hear of me. My God, I promise you that apology will never be revealed. Hoping you will consider and trusting you will grant me my great request, I remain yours, William Holland."

In the first pages of the memorandum book is a long rambling statement of Holland's arrest for forgery, followed by an addition in which Holland denies the guilt and charges Hellman with declining to do him the justice to apologize. There was still another letter, addressed to his wife, evidently the last letter he wrote, in which he apologizes for causing her many anxieties and says he cannot endure his present misery and disgrace any longer.

Your correspondent had a talk with Capt. Lees today, before the captain knew Holland was dead. Lees said he was certain Holland was the forger who had given the banks and police so much trouble for eleven years. The beginning of these forgeries tallied with Holland's own account of his arrival from Chicago. When Lees had Holland in custody he examined letters found in his pockets, and he was amazed to find that many letters in these documents were identical with letters in the forged checks which he had puzzled over for several years.

Lees said he saw that it was possible they had the forger, and he looked up Sam Beaver of the Bank of California, who had paid one of the forged checks nine years ago. Beaver said Holland resembled the man who swindled him, but nothing could be done as the statute of limitations barred the case. Lees said further in discussing the case, "When I questioned Holland about his money affairs he said he brought $1200 here from Chicago eleven years ago, yet he couldn't produce any accounts or name any people with whom he had done business in all these years except a few stock brokers, with whom he had had petty dealings in low-priced stocks. When I called his attention to the fact that no one made money by gambling in mining stocks and that he must have other resources, he grew sullen and refused to talk."

The suicide's wife acts suspiciously. She fainted at the hospital when told that her husband would die, but soon after left, saying she would send friends. She went to her boarding place and told the landlady she was going to visit friends, and disappeared. She claimed to have no knowledge of her husband's intentions, but she was always as reticent as he about her private affairs, and she had no intimates.

SKETCH OF HOLLAND.

The Curbstone Broker a "Jim the Penman."

By Telegraph to The Times.

SAN FRANCISCO, Feb. 9.—(Special Dispatch.) The attempted shooting today of Banker Isaias W. Hellman, by Stock Speculator William Holland, and the suicide of Holland forms the most sensational crime San Francisco has seen since old Stock Gambler Rippey's effort to kill Bonanza Millionaire Mackay; but behind Holland's crime there is no morbid brooding over a fancied injustice, but the desperate act of a criminal, who feared that Banker Hellman was playing with him preparatory to springing proof that would send him to the State Prison for the remainder of his life for forging checks. Hellman's instinctive impulse to run, when he found he could not cope physically with his assailant, probably saved his life. He escaped without a scratch, while Holland, after taking a snap shot at the man who tried to stop him, put a revolver to his head and lodged a bullet in his brain, from which he died this afternoon.

ANOTHER "JIM THE PENMAN."

The story of Holland's life in this city, if it can ever be fully learned, will resemble strongly the play of "Jim, the Penman." Holland, the police claim, had for ten years been living well from the proceeds of a bank forgery, yet, though the detectives were morally certain he was the man who every four or five months passed a spurious check through some local bank, they could get no legal proof on which to arrest him. Finally, last December, a forged check for $3000 was passed on the Bank of California, but payment was luckily stopped in time. A few days later a check for $2000 was presented at the Nevada Bank. The signature was perfect, but the paying teller asked the man who presented it to leave the check for identification of the drawer's signature. This he refused and took the check with him. From the description given by the teller and his assistant, Capt. Lees, chief of detectives, had no doubt but that Holland was the man. So Holland was arrested and searched. Among memoranda found in his pocket were samples of handwriting that an expert declared showed features of the handwriting on several of the forged checks. Yet Holland protested his innocence, and the bank clerks could not positively swear he was the man who presented the check. So he was released, and the bank officers made a formal retraction of their charges.

Since then Holland has claimed he suffered injustice from Hellman, and talked so wildly about his ruined reputation that several of his friends thought he had become insane after the trouble. The police theory is that he feared Hellman had gathered proofs against him and would have him prosecuted. Once before, about one year ago, Holland attempted suicide at the Golden West Hotel, with laudanum, but he was saved by discovery in time. The police declare he could give no satisfactory explanation of the way he had made a living for ten years. He came here from Chicago, and his only income was derived from speculating in mining stocks, making small turns that never gave him over $100. Their theory is that he has lived all these years on the fruits of his skill as a penman, and that the local banks have supported him. Capt. Lees has an interesting collection of the forged checks, all apparently made by the same man, and all perfect as far as signature and other details are concerned. These checks are for sums ranging from $500 to $900, and they were presented about six months apart to various banks, and all were cashed. When the checks came back to the men they were drawn upon they declared them forgeries, and the banks bore the loss. The handwriting on these checks bears a strong resemblance in its essential features to Holland's, but it would probably be difficult to establish that legally. For several years Capt. Lees has shadowed Holland for weeks at a stretch, but could get no evidence, so cunning was the man, who lived quietly at a private hotel with his wife. Holland is a man of fine education, but very reticent, and had no intimates. Even stock brokers and speculators of Pine street and Pauper Alley, whom he met every day, never gained his confidence. Unless his wife tells what she knows, the mystery of miscarcer will be buried with him.

"THERE'S A GOOD TIME COMIN.'"

(Reed:) "If you can only hold out, Uncle Sammy, until I can get th plank to you, we'll manage to pull you out of that hole."

THE BAD BAY CITY.

A Plan to Investigate its Rottenness.

Legislative Attaches Paint Sacramento a Vivid Vermillion Color.

The Fine Italian Hand of ex-Mayor Rowan and Some of His Democratic Confreres, but it Won't Wash.

By Telegraph to The Times.

SACRAMENTO, Feb. 9.—(Special Dispatch.) Much satisfaction is expressed by members who favor the Lexow idea at the bill presented by Judge Waymire of Alameda today, amending the bill now before the House, providing for a commission to investigate rottenness in the San Francisco police department and elsewhere.

The amendment provides that instead of the Governor appointing three members of the proposed commission, one shall be appointed by the Speaker of the Assembly, one by the President of the Senate and the third by the Governor. This would naturally mean two Republicans and one Democrat. Others who advocate a non-partisan commission think Gov. Budd can be trusted to appoint three good men without reference to politics, but faith in the executive in that line is not as strong as it was. Senator Biggy is still confident his investigation bill will carry in the Senate, even though it appears to be neglected at present.

Considerable fun was had at the expense of the Committee on Attaches this morning, when Assemblyman Hatfield sent up a resolution docking all members one day's pay who shall bring up the matter of the reducing of salaries or cutting off of any attaches. The latter are painting the town red tonight, for Gov. Budd approved the Contingent Fund Bill for $15,000 to defray expenses of the Assembly. There was a mad rush to cash warrants as the attaches have had no pay for two weeks.

It is said the bill of Senator Mathews, providing for separate city and county elections, was concocted by Ex-Mayor Rowan of Los Angeles and some other Democrats, who hope thereby to legislate Republicans out of office in Los Angeles at the March elections. If there is a "bug" in the bill the Legislators from the City of the Angels are onto it and will clip its wings.

City Attorney Dunn is here to look after the San Francisco street bill, introduced by Assemblyman Dixon this morning, and which has an interest for him in that it bears on the Vrooman act.

Mr. Bulla unloaded himself of a great weight today when he sent to the clerk's desk petitions against a uniform license law. The petitions bristle was names of signers from Pasadena and other Los Angeles suburbs.

The Assembly Judiciary Committee is not inclined to think Mayor Sutro such a guardian of San Francisco interests as he pretends to be. The bill enabling certain contractors to sue that city for $400,000 or $500,000 for street work in that city years ago came up last Wednesday and the committee courteously invited Mayor Sutro to appear on behalf of the city and the hearing was set for Friday. It did not take place then, however, as the Mayor did not appear and has not responded up to date. It is claimed by Mr. Sutro's friends that he has his hands full at present endeavoring to prevent street railroads from stealing streets.

CALIFORNIA LEGISLATURE.

THIRTY-FIRST SESSION.

Associated Press Leased-wire Service.

SACRAMENTO, Feb. 9.—SENATE.—A message was received from Gov. Budd, announcing the appointement of Henry E, Emeric of San Francisco as Fish Commissioner.

The Committee on Retrenchment recommended the bill appropriating $300,000 for a State public building in San Francisco.

ASSEMBLY.—In the Assembly this morning Mr. Bulla of Los Angeles presented a petition which he said was several hundred feet long, and contained the names of several thousand citizens, who demand full suffrage for women.

Mr. Price introduced a bill to authorize the Supervisors of Sonoma county to release P. N. Stoffen, ex-County Treasurer, from liability for $7700, of which he was recently robbed by a bandit, who locked him in his office vault after committing the robbery. Accompanying the bill was a petition containing the names 1500 taxpayers of Sonoma county, asking for its passage.

Mr. Waymire introduced a substitute bill for the one proposed by Atty.-Gen. Fitzgerald, to provide for a drag-net investigation of corruption in San Francisco. The substitute bill is presented at the instance of the Union League Club of San Francisco. It provides that of three investigating commissioners, one shall be appointed by the Governor, one by the Speaker of the Assembly, and one by the president of the Senate. Their first duty shall be to investigate election frauds, and report to the present Legislature, if possible, and next to investigate other frauds and corruptions.

The Committee on Public Buildings was authorized to send sub-committees to San Jose and Chico to investigate public institutions at these places.

The question of attaches, which never fails to provoke a row in the Assembly, was the cause of another acrimontous debate. Mr. Boothby of San Francisco began it. He offered a resolution releasing the Assembly attaches from compliance with the rule which compels them to answer roll-call in the Assembly chamber every morning at 9:30 o'clock, or to forfeit the day's pay. Mr. Spencer opposed the resolution, saying: "It seems to me that the majority of this House doesn't want these attaches to do anything. To answer this roll-call is about all that the most of them are now doing. It is now proposed to excuse them from that duty, so that they will have nothing to do but to draw their breath and draw their pay. But I am not going to offer any further objection, and thus waste the time of the Legislature. It is plain to me that the majority of the Assembly favors this sort of thing, and I realize that I am powerless to effect any change."

Mr. Dixon of San Francisco stoutly opposed the Boothby resolution. He declared the Assembly's attitude on the attache question to be outrageous. He asserted that there was on the pay-roll of the Assembly, drawing $8 a day as a clerk, at least one in San San Francisco who has not been in Sacramento but once or twice since the session began. This particular man is bragging that he has not missed a meal in San Francisco during the session. Mr. Dixon said there were other cases equally notorious. Finally, after motions to lay on the table and indefinitely postpone, had been wrangled over and defeated, the Boothby resolution was put to a vote, and defeated by a vote of 42 to 13.

Mr. McCarthy of San Francisco at once offered a resolution directing Rev. O. O. Somers, the colored chaplain of the Assembly, to be present in the Assembly at 9:30 o'clock every morning, and to offer prayer for the assembled attaches and employees. Speaker Lynch declared the resolution out of order.

Mr. Hatfield of Sacramento offered a resolution that any member hereafter bringing up the question of attaches be docked one day's pay for the first offense, and that for each succeeding offense the fine be doubled. This resolution was referred to the Committee on Rules.

At 12:30 the Assembly adjourned.

HEN FRUIT.

A Minnesota Man Corners the Egg Market.

Associated Press Leased-wire Service.

CHICAGO, Feb. 9.—R. A. Foster of Winona, Minn., has just cornered the egg market of the United States and the colder the weather grows, the longer the spell lasts, the greater profits he will reap.

"Eggs are 35 cents a dozen in New York," said he. "Before another sun goes down I will make them 40 cents or I may stop their supply altogether and compel them to eat Canadian-limed eggs that were laid before the McKinley bill became a law."

Mr. Foster is the prinicpal member in the firm of R. A. Foster & Co. of Winona, Minn., the most extensive egg shippers west of Chicago. Minnesota, Wisconsin and the Dakotas furnish the markets on which the firm depends for its supply. During last spring when the prices were low the firm gathered in all the eggs it could and stored them in cold storage in Chicago. The Foster Company was appealed to when there was a big demand for eggs to break into the reserve. It always declined to do so.

Mr. Foster said: "When I was satisfied the cold weather had come to stay I divided my eggs into three parts. One part I sent to New York, one I sent to Boston and one I kept here. As there can be no fresh supplies while the present weather continues and as there are no holdings outside of mine, I practically control the market."

THE MISSING FRENCH LINER.

NOTHING HAS YET BEEN HEARD OF LA GASCOGNE.

She is Now Six Days Overdue—It is Believed that Her Machinery is Disabled—Other Missing Vessels.

Associated Press Leased-wire Service.

NEW YORK, Feb. 9.—The French line steamer La Gascogne, from Havre, January 26, has not been sighted up to 11 o'clock this morning. She is now six days overdue. The cause of La Gascogne's non-appearance can only be conjectured, but there can be little doubt that her machinery, in some way, was disabled, and she is working for port under reduced steam.

The Red Star liner, Rhyland, from Antwerp, is still out. It is fourteen days since she left Antwerp. She probably will be reported during the day. The Bolivia is sixteen days out from Gibraltar, the Llandloff City is eighteen days out from Swansea, the Manitoba is fifteen days out from London, the Wittekind is thirteen days out from Bremen, and the Taormina is sixteen days out from Hamburg. The Cunard liner Umbria, from Liverpool and Queenstown, is due today, but, under existing weather conditions, it is not likely she will reach port until tomorrow.

DISTRESSED STEAMER.

NEW YORK, Feb. 9.—The Teutonic, from Liverpool, reached the rocks today, after having been delayed outside for over twelve hours, owing to a blizzard. At 2 p.m. yesterday the Teutonic sighted the steamer Josie Reeves of New York, flying signals of distress. A lifeboat, with five men, was lowered, but returned, after an hour's unsuccessful effort. The Teutonic sailed alongside the Reeves, affording lee for the dories, and nine men were hauled aboard.

THE ANCHORIA SIGHTED.

GLASGOW, Feb. 9.—The Anchor-line steamer Anchoria, from New York January 26, several days overdue, was sighted off Tory Island, north of Ireland, at 2:40 o'clock this morning.

ETRURIA ARRIVED.

QUEENSTOWN, Feb. 9.—The Cunard steamship Etruria, from New York February 3, has arrived, and reports that she saw no signs of the French-line steamship La Gascogne.

CARGO ON FIRE.

HALIFAX, Feb. 9.—The City of Wakefield, from Galveston for Liverpool, has arrived here, with her cargo of cotton on fire.

HAMBURG LINER ASHORE.

SANDY HOOK (N. J.,) Feb. 9.—The large, four-masted steamer Patria of the Hamburg-American line, while proceeding to sea this afternoon, grounded in the main ship channel, near the southern edge of Palestine, opposite the Western Union telegraph observatory. She lies in an easy position, heading about east. There is not much ice around her. At high water she was observed making efforts to extricate herself, but without avail. She will probably remain aground until tomorrow morning's flood-tide, and, with the assistance of tugs, she will no doubt float. She is in no immediate danger.

HALIFAX (N. S.,) Feb. 9.—The steamer Paricoa is now seven days out from New York to Halifax. The general impression is some accident to her machinery has happened.

NEW YORK, Feb. 10.—(Sunday, 2 a.m.) At this hour no news has been received of La Gascogne or Rhyniand.

THE GOLD BONDERS.

Bankers Refuse to Name Those in the Syndicate.

Associated Press Leased-wire Service.

NEW YORK, Feb. 9.—J. P. Morgan and August Belmont have returned from Washington, where they had been to consummate the purchase of $65,000,000 of gold bonds. With Messrs. Morgan and Belmont were Robert Bacon, of J. P. Morgan & Co., and Lawyer Francis Lynde Stetson. Messrs. Morgan and Belmont were at first disinclined to say anything with regard to the bond purchase but later admitted that the facts as already published were, in the main, correct. The contract was made with Belmont & Co., on behalf of N. M. Rothschild & Sons of London and themselves, and J. P. Morgan & Co. of New York, for J. P. Morgan & Co., of London.

Mr. Morgan laid special stress on the fact that he had given President Cleveland the option to substitute at par within ten days, in lieu of the 4 per cent. bonds, other bonds in terms payable in gold and bearing only 3 per cent. interest, if the issue of the same should meantime be authorized by Congress. Mr. Morgan would not say whether he had insisted whether the loan should be $100,000,000. He refused to say what banks and financial institutions were interested with his firm and Belmont & Co. in the purchase of the bonds. While not saying so in that many words, he conveyed the impression that neither he nor Mr. Belmont had given the President any assurance that all the gold with which the bonds will be purchased will come from the other side.

BALTIMORE SUBSCRIBERS.

BALTIMORE, Feb. 9.—Alexander Brown and Sons of this city have accepted an offer from the New York parties who negotiated the new government loan to subscribe for $1,125,000 of the bonds. The price could not be learned.

NOTHING IN IT.

Charles Fair Speaks About His Father's Will.

He Positively Denies that His Sisters Will be Associated with Him in any Contest.

Highbinders Break Loose Again in San Francisco — The Southern Pacific and Their Engineers Agree.

Associated Press Leased-wire Service.

SAN FRANCISCO, Feb. 9.—Rumors have been rife for weeks past to the effect that Charles L. Fair would contest the will of his father, and that in doing so he would have the active sympathy and encouragement of his sisters, if not really their substantial support. Indeed, one of these rumors was to the effect that Mr. Fair and his sisters had arrived at a perfect understanding on the subject, and that in the event he failed the sisters would reimburse him if he should be disinherited under the provisions of the peculiar and apparently iron-clad testament.

This rumor has been given color by the fact that Mr. Fair has withdrawn his suit, by which he had tied up the estate of his mother, thus removing all obstacles to the speedy distribution of the estate left by Mrs. Fair.

"There is not a particle of truth in any of these stories," said Mr. Fair last evening. "It is true that my sisters and myself came to a perfect understanding and an amicable arrangement in the matter of my mother's estate. The dismissal of my suit is the first step toward the fulfillment of that understanding. It is not true, however, that the withdrawal of that suit and the consequent release of my mother's estate from the courts has any bearing on, or reference to my contest of my father's will whatever. I have no agreement or understanding with my sisters or their attorneys on this subject, either as to my mother's estate or to any portion of my father's estate, if I should fail or win.

"Whatever I may do in the premises I will do on my own responsibility, and without collusion or understanding of a financial nature with my sisters, or any other interested person. The contest is made wholly and solely by myself, if it is made, and for myself, and I take all the risks and responsibilities. I hope this will set at rest all these untrue stories."

The attorneys for the heirs are very busy these days, preparing papers in the case, but they decline to speak on the subject. They say that too large an amount of money is at stake to do any talking on the case out of court.

HIGHBINDERS

Have Broken Loose Again in San Francisco.

Associated Press Leased-wire Service.

SAN FRANCISCO, Feb. 9.—A highbinder war has again broken out in Chinatown. Early this morning Won Lung, a highbinder, who has been twice convicted upon charges of assault to murder, and served his sentences in San Quentin, made an assault upon Lum Nong, a member of an opposing tong. Nong barely escaped with his life after a vicious fight. He was stabbed twice, once in the cheek, where the blade penetrated to the bone, and in the shoulder. His clothes during the struggle were cut into shreds around his chest and shoulders. Lum Nong, however, succeeded in wrenching the knife from the hand of his assailant, who is a brutal-looking highbinder, much larger in stature than his victim, and in trying to recover ot the blade was drawn through his closed hand.

Policemen Barry and Conway heard the noise of the fight and rushed into the place. Won Lung heard them coming and running away, concealed himself in one of the rooms of the house where the assault took place, but the inmate of the room told of his presence, and he was placed under arrest. He succeeded, however, in disposing of the knife.

The assault occurred in a notorious opium den on Jackson street. It is the headquarters for highbinders of the worst order, and trouble has been brewing there for a long time.

At the station, where Won Lung was charged with assault with a deadly weapon, he claimed that Lum owed him money, which the latter denied.

PUGET SOUND COUNTRY.

It Must be the Long-lost Garden of Eden.

Associated Press Leased-wire Service.

TACOMA (Wash.,) Feb. 9.—For three weeks the Puget Sound country has enjoyed most delightful midwinter weather of which balmy sunshine and budding flowers have been the chief features. In two weeks it has rained less than half an inch and the temperature has ranged between 40 and 48 deg. above zero. Today the weather has been unusually fine throughout Western Washington. Here the parks have been visited by hundreds of ladies and children in light wraps. Rose buds are beginning to appear and buds on fruit trees are swelling. This country has never set up its claims as a winter resort, though several parties of tourists from Minnesota and Illinois are now visiting this section to remain until the weather moderates at their homes. The Northern Pacific's first steam-heated train arrived from St. Paul today, having encountered weather 40 to 52 deg. below zero in Dakota and Montana. The experiment was an entire success. After crossing the Cascade Mountains the steam was scarcely needed.

THE WEBER MURDER.

Story of How the Crime Was Committed.

Associated Press Leased-wire Service.

SACRAMENTO, Feb. 9.—The Bee publishes a story giving details of the commission of the Weber double murder and robbery, accusing William H. Sprout, Joseph Sprout and Harry Sands of the crime. Each has several aliases and detectives are vainly searching the State for them. The police say Sands wielded the ax killing F. H. L. Weber and his wife. One of the Sprouts bought new shoes the day following the murder, leaving his blood-stained shoes at the store. George Sprout, brother of Joseph in jail here, is incriminated in the murder. George is not suspected of complicity in the deed. The three murderers were all in jail in San Francisco New Year's night, but the police allowed them to depart and cannot find them now.

RETURNED TO JAPAN.

No Agreement Reached About the Orient Line.

Associated Press Leased-wire Service.

PORTLAND (Or.,) Feb. 9.—J. B. Davidge, representing Samuels, Samuels & Co. of Yokohama, has arrived here and held a consultation with Receiver McNeill of the Oregon Railway and Navigation Company regarding the proposed steamship line between this city and the Orient, to be operated in connection with the Oregon Railway and Navigation Company and the Great Northern. It is understood that no agreement was reached and that Mr. Davidge will leave without signing a contract. He asked for a guarantee of $6 per ton on flour six months after the line was started, but Mr. McNeill considered this exorbitant, inasmuch as the rate would be liable to be cut in two whenever another line is started.

PIPE OF PEACE.

Difficulty Between the Southern Pacific and Engineers Settled.

Associated Press Leased-wire Service.

SAN FRANCISCO, Feb. 9.—Chief Arthur, of the Brotherhood of Locomotive Engineers, said today that all chance of any difficulty between the Southern Pacific and the engineers is now at an end. He said that mutual concession had been made, and only the details required to be arranged. Arthur will start East next Thursday, stopping en route at Los Angeles.

ECCENTRIC SUTRO.

The Mayor Gives Indian Prisoners an Object Lesson.

Associated Press Leased-wire Service.

SAN FRANCISCO, Feb. 9.—Nine Moqui Indians, sent to the military prison on Alcatraz Island for a year because of their troublesome conduct in Arizona, were taken about the city in charge of a military escort today by order of the Washington authorities, who believe in object lessons in civilization for the redmen. Mayor Sutro entertained the Indians at dinner at his residence on Sutro Heights.

To be Hanged.

SALINAS, Feb. 9.—Today Judge N. A. Dorn resentenced William Leary to be hanged at San Quentin on March 29 for the murder of Martin Bonilli during September, 1893. On January 9, 1894, Judge Dorn sentenced Leary to death, but sentence was deferred pending an appeal to the Supreme Court. That body affirmed the decision of the lower court. Leary will be taken to San Quentin.

Mose Gunst Case.

SAN FRANCISCO, Feb. 9.—The preliminary arguments in the suit brought by Stewart Menzies to oust Mose Gunst from the office of Police Commissioner, were heard this morning before Superior Judge Sanderson. The case is in the form of an application of a writ of quo warranto, compelling Gunst to retire in favor of Gov. Budd's appointee.

A Real Estate Man Suicides.

SAN FRANCISCO, Feb. 9.—Ralph R. Selby, a well-known real estate dealer, and a member of an old family, shot himself through the head at the Cliff House this afternoon. No motive is known for the young man's suicide.

GRAIN RATES.

Reductions Have not Realized the Expected Results.

Associated Press Leased-wire Service.

CHICAGO, Feb. 9.—The recent reduction of the grain rate between Chicago and the Atlantic seaboard from 25 to 20 cents has not had the expected result of preventing all demoralization, nor the heeding, with any great care, the positive injunction of Chairman Blanchard of the Central Traffic Association, that "hereafter the grain rates must be rigidly maintained," and it is likely within a few days to bear fruit in the shape of open cuts.

The affairs of the Western Trunk-line Committee continue to brighten and it is now believed that the worst of its troubles are over. A conference between transcontinental lines at which both the Rio Grande Western and the Union Pacific will be presented, will be held here during the coming week, and it is the general opinion that it will end in such a manner as to permit both roads to become members of the committee. With the Union Pacific on the inside 90 per cent. of the difficulty of forming the committee will be ended, the Missouri Pacific will come in on the heels of the Union Pacific and the Missouri, Kansas and Texas, it is expected, will follow suit at once. With these three lines and the Rio Grande Western as members the committee will be at once able to begin operations. This is, however, the rosy side of the matter. If the Union Pacific flies off at a tangent again, as it has done so many times already, the patience of some of the other lines will hardly hold good against the temptation to punish it for the trouble it has caused.

MEXICAN TIN.

A Carload is Shipped to New York from Mexico.

Associated Press Leased-wire Service.

SAN ANTONIO (Tex.,) Feb. 9.—A carload of pig tin, amounting to 322 bars, passed through here today, consigned to New York. It was shipped from mines near Durango, Mex. It is said to be the second shipment of tin ore ever mined on the American continent.

A Mining Deal.

CRIPPLE CREEK (Colo.,) Feb. 9.—John F. Smith has sold his one-fourth interest in the Moose mine to J. F. Maynard of Utica, N. Y. The amount of stock held by Smith was 162,000 shares, and the price paid was at the rate of 50 cents a share, or $81,000 cash. The experts who examined the property for Mr. Maynard placed the value of the mineral in sight at $256,000. Dividends to the amount of $84,000 have been declared in the past twelve months. This sale was the largest spot-cash mining deal ever made in Cripple Creek.

Madison Events.

ST. LOUIS, Feb. 9.—Madison results: Five-eighths of a mile: Helen won, Sunbeam second, Montana third; time 1:07.

Nine-sixteenths of a mile: Harry Warren won, Mamie Duffy second, Speed West third; time 0:59.

Eleven-sixteenths of a mile: Crab Cider won, Caesar second, Lelewellyn third; time 1:14.

Eleven-sixteenths of a mile: Fauntleroy won, Imposter second, Jordan third; time 1:30.

One mile: Red Jim won, Madge Jordan second, September third; time 1:44.

New Orleans Races.

NEW ORLEANS, Feb. 9.—Five furlongs: Festival won, Ransom second, Insomnia third; time 1:05.

One mile: Jim Henry won, Contest second, G. B. Cox third; time 1:49¼.

Six furlongs: Philopena won, Bill White second, Darwin Wedgewood third; time 1:19¾.

Five and a half furlongs: Furlong won, Miss Lilly second, Tramp third; time 1:11¼.

Six furlongs: Manoa won, Jim T. second, Folly third; time 1:20.

Whisky Trust Troubles.

CHICAGO, Feb. 9.—Judge Grosscup today removed the names of Heinsheimer and Wormser from the list of complainants in the original Whisky Trust receivership petition, and entered a rule upon President Greenhut to show cause why he should not be punished for contempt for affixing names to the petition without authority. Affidavits were read in support of the claim of the two men that their names were used without their assent or consent of their employers.

Trap Shooters.

NEW YORK, Feb. 9.—The two well-known trap-shooters, J. A. R. Elliott of Kansas City, and F. D. Fulford of Pittsburgh, have been matched to shoot three races at 100 birds each on February 19, 20 and 21 on Haritage's grounds, Marion, N. J. Each match will be for a stake of $100 a side and an outside wager.

SEEKING REFUGE.

Guatemalans Rushing Over the Frontier.

They Say They Don't Want to be Impressed into a War with Mexico.

A Mexican and His Two Sons are Overtaken by Guatemalan Soldiers and They are All Butchered.

Associated Press Leased-wire Service.

COMITAN (State of Chiapa,) Feb. 9.—This border town is full of Guatemalan refugees, who are arriving from the south daily by secret routes to prevent being impressed into the army service. They report great alarm as prevalent among the people of the republic of Guatemala, especially among the frontiersmen, over the threatened war with Mexico, and say that the greater part of the army of 12,000 men now along the border has been forced into service by the Guatemalan government.

The most of the refugees arriving at Comitan have come long distances on foot through a wild country, and are in a very destitute condition. The problem of taking care of them is assuming serious proportions, and work being scarce it is not known from whence can come the means for their continued support. Many of them are willing to enlist in the Mexican army and fight against their own country, if thereby they can contribute to the overthrow of the rule of President Barrios.

Among the refugees just arrived is a Mexican family named Valdez, who have been living for some time in Guatemala. The family consisted of the parents, two sons and two daughters. In making their escape from the country they were overtaken and the father and two sons killed. After being maltreated the mother and two daughters succeeded in reaching this place nearly dead with hunger and hardships. The matter will be called to the attention of the Mexican government with a request that a demand be made upon Guatemala for indemnity and punishment of the offenders who, it is claimed, were Guatemalan soldiers. A number of strategic movements, which have been made by the Mexican troops within the last few days have given rise to a rumor that an advanced upon Guatemalan soil has been ordered. This is denied by Lorenzo Garcia, who is in charge of the Tenosqui forces.

Concessions Cancelled.

GUAYMAS, (Mex.,) Feb. 9.—Official advices have been received here announcing the cancellation by the government of important concessions granted Miguel Cornejo, capitalist, for a railroad from La Paz to the mining district of Del Truinfo. The deposit of $5000 which the concessionaire made with the government is declared forfeited.

RUSHING TROOPS.

Mexico Still Sending Them to the Frontier.

Associated Press Leased-wire Service.

CITY OF MEXICO (via Laredo, Mex.,) Feb. 9.—There is no change in the Guatemalan matter. The Mexican officials will not give out any information, despite all reports to the contrary. However, it is learned on good authority that Guatemala has not receded from her original answer to Mexico, and is still rushing troops to the frontier.

THE FIRE RECORD.

A Woman Fatally Injured Trying to Escape.

Associated Press Leased-wire Service.

CHICAGO, Feb. 9.—The fashionable flat building, No. 595 La Salle avenue, took fire this afternoon. Augusta Castorit, maid of Mrs. Leopold Proskauro, was probably fatally injured by jumping from the second-story window. The building was a handsome five-story structure, occupied by about forty families. The fire was eventually got under control with a loss of $25,000.

FIRE IN MANITOBA.

WINNEPEG, Feb. 9.—A Morden special says: A terrific fire is raging here. The Morden House, D. Kilgro's dry goods store, C. E. McLaren's drug store, Spartling's grocery store, Forest's jewelry store, Heiman & Co.'s liquor store and Commercial Hotel have been burned and desperate efforts are being made to save the remainder of the business section.

COOPERAGE WORKS BURNED.

JERESY (N. J.,) Feb. 9.—The cooperage works of J. & W. Matheson were burned today. The loss is $125,000; insurance, $75,000.

RAILROAD DEPOT FIRE.

ST. JOSEPH (Mo.,) Feb. 9.—At 8:30 p.m. fire broke out in the United States express department of the Union depot. The flames ate their way through the floor into the Union Depot Hotel on the floors above and in an hour the structure was a mass of ruins. The hotel, which occupied the upper stories and the south end of the structure, was crowded with guests and a number of them had narrow escapes. Maj. J. B. McLaughlin, who conducted the hotel, loses $25,000. The Union depot was completed and opened May 1, 1882, and cost $250,000. The insurance is $42,000. The depot was used by all of the railroads entering St. Joseph. The guests at the hotel lost $10,000. The total loss will aggregate $400,000.

TOBACCO HOUSE ON FIRE.

LOUISVILLE (Ky.,) Feb. 10.—(Sunday morning.) Rey & Co.'s tobacco warehouse, located in the wholesale district on Eighth and Main streets, is burning. Three alarms have been turned in and the entire department is out. The loss will be heavy.

San Francisco Races.

SAN FRANCISCO, Feb. 9.—The long shots had another inning at the Bay District today. Woodford, at 20 to 1, won the Produce Exchange hurdle stakes and George F. Smith, at 15 to 1, beat Tim Murphy, an even money favorite in the phenomenal time of 1:00½ on a track which is fully three seconds slow. Monita and Volt were the only favorites to win, the former winning the match race from Three Forks in a hard drive, Carr being cleverly outridden by Griffin. The downfall of Imp. Percy in the last race was a hard blow to the talent.

About six furlongs, selling: Sympathetic's Last won, Sea Spray second, Claire third; time 1:14.

Five furlongs, selling: George F. Smith won, Circe second, Tim Murphy third; time 1:00½.

Match race, five furlongs, $1000 a side: Monita won, Three Forks second; time 1:02½.

Produce Exchange hurdle stakes, $1500, two miles: Woodford won, My Luck second, Happy Band third; time 3:52.

One mile and a furlong, handicap: Volt won, Gordius second, Gilead third; time 1:56½.

Six furlongs, selling: Motor won, Imp. Percy second, Rico third; time 1:14½.

China Steamer Withdrawn.

WASHINGTON, Feb. 9.—The withdrawal of the steamer Rio Janeiro, scheduled to sail from San Francisco on the 21st, with mails for China and Japan, has been announced at the Postoffice Department. Accordingly, notice was given today that after the sailing of the Oceanic on the 19th, there will be no sailing from that port for China and Japan until March 5. Mails ordinarily forwarded from San Francisco will be taken to Tacoma, to connect with the Victoria, scheduled to leave on the 26th for the two countries.

JAILED AGAIN.

A Young Man Who Passed Bogus Checks.

Associated Press Leased-wire Service.

MARION (Ind.,) Feb. 9.—The only son of H. Clay Hodge, the wealthy Californan, who was found guilty of obtaining money under false pretenses by passing worthless checks on a Muncie business house, was not taken to Greenville, O., as was predicted. When acquitted Detective Walker of Greenville was in the courtroom armed with a warrant and requisition papers, signed by Govs. McKinley and Matthews, but young Hodge's attorney showed that there was no reason for taking the young man to Ohio, except that the detective might receive a reward of $50. It is alleged that Hodges committed several forgeries in Greenville, December 26, but there are responsible business men here who will testify that Hodges was in Muncie and could not possibly have been in Ohio on that day. The argument was so strong that Hodges was ordered taken to jail and Judge Koons set a date for a hearing of the case.

IN THE OLD WORLD.

GREAT SUFFERING IN GERMANY FROM THE INTENSE COLD.

Terrible Damage to the Chinese War-vessels by Japanese Torpedo-boats—Possible Duel Between Princes.

Associated Press Leased-wire Service.

BERLIN, Feb. 9.—(By Atlantic Cable. Copyrighted, 1895, by the Associated Press.) Throughout Germany during the past week the cold has been intense, and in several places the thermometers have registered 20 deg. below zero, Fahr. The Rhine, Neckar, and the Main are frozen over for long distances, and the southern part of the Catte Gal is also frozen. Heavy snowdrifts have completely stopped traffic about the Eifel Mountains and the Rhineland, where the snow is six feet deep. Great misery has been caused in many parts of Germany, and numbers of people have been frozen in the country districts, and even near Berlin. Railroad traffic is especially disorganized. There have been several cases in which the tires of wheels have broken on account of the xtreme cold, and have thus caused the derailment of trains.

From Altkirch, Alsace, it is reported that wolves, in some cases, driven by the extreme cold, have come to the villages, in order to seek food, and in other provinces the same occurrance is recorded. Steamers have experienced the greatest difficulty in forcing their way through the great belt of ice along the coast, and the mail service from Kiel to Kosor, Iceland, was suspended today.

For some time past a distinct feeling of animosity toward Great Britain has been evidenced by a large section of the German press, and the Elbe disaster has been the occasion for quite a display of Anglophobia.

The Kreuz Zeitung led the onslaught with a highly-prejudiced article, in which it was claimed that the catastrophe has again shown that the English have a brutal disregard for other people's rights, the blame of the collision entirely falling, according to the Kreuz Zeitung, on the British steamer Craithie. Other newspapers followed with severe denunciations of the Craithie, followed by a shower of abuse against England, and the statement appeared in some of the newspapers, and remains uncontradicted, that the Emperor, on receiving full particulars of the collision, characterized the conduct of the Craithie as ruffianly and inhuman.

TORPEDO-BOATS.

The Japanese are Experts in Handling Them.

Associated Press Leased-wire Service.

HIROSHIMA (Japan,) Feb. 9.—(By Asiatic Cable.) The ninth official dispatch of Admiral Ito, dated February 6, says that on the night of the 4th the first torpedo-boat flotilla guarded the west enthrance of Wei-Hai-Wei. Shortly after the moon had disappeared behind the hills the second and third flotillas entered through the spaces between the floating obstructions of the eastern channel and started the torpedoes which destroyed the Ting-Yuen and Ching-Yuen. The Ching-Yuen's bottom, it is supposed, has been damaged.

The shots of the Chinese struck torpedo-boat No. 8. All on board were killed. While the others were returning they grounded on the floating obstructions and partly sank under the fire of the enemy.

A lieutenant and two others were frozen to death on the night of the 5th. The first flotilla renewed the attack, torpeded and sank the cruiser Ching-Yuen and probably the iron-clad Chen-Yuen, the Wei-Yeun-Yuen and one gunboat. This time there were no losses to boats or men. The Japanese damaged torpedo-boats were towed to Port Arthur.

Teh fleet is constantly on the alert and tomorrow will bombard the forts of Sin-Kung and Jis Islands co-jointly with the land forts.

PRINCES DISAGREE.

The Result May be a Duel Between Them.

Associated Press Leased-wire Service.

NEW YORK, Feb. 9.—A special dispatch to a morning paper from Paris says: "The ex-Duke of Parma-Bourbon, who lost his throne in the Italian insurrection of 1859, and who is the father-in-law of Prince Ferdinand of Bulgaria, has just been challenged to fight a duel by his cousin, Prince Pascal of Bourbon. A quarrel took place between the two princes at the funeral of the ex-King of Naples, which culminated in Prince Pascal being denied permission to take part in his brother's obsequies. He was even expelled from the town of Arco by the Chief of Police.

A WAR CORRESPONDENT.

Lectures on the Chinese—Japanese War Atrocities.

Associated Press Leased-wire Service.

NEW YORK, Feb. 9.—Frederick Villiers, the war correspondent and artist, who has recently returned from the front of the Chinese-Japan war, lectured last night at St. James Hall, this city, on the war between China and Japan and the Port Arthur atrocities.

Mr. Villiers confirmed the report of Correspondent Creelman in reference to the Port Arthur troubles. He paid a high tribute to the Japanese army, referring to the bravery of the soldiers and their humane treatment of Chinese prisoners and wounded.

Official Advices.

WASHINGTON, Feb. 9.—The Secretary of the Navy has received the following dispatch from Admiral Carpenter, dated Choo-Foo, February 7: "Japanese have taken possession of Wei-Hai-Wei today. Three vessels of the Chinese fleet were sunk in the harbor by torpedoes. The Charleston left today for the purpose of assisting distressed persons at Tung-Chow."

Torpedo-boats Captured.

CHEE-FOO, Feb. 10.—(Tuesday morning.) Ten Chinese torpedo-boats have just been captured by the Japanese. Two boats were also sunk and one escaped to the southward.

The Idaho Ballot.

BOISE (Idaho,) Feb. 9.—There were three pairs today and the vote for United States Senator resulted: Shoup, 17; Sweet, 16; Claggett, 15.

CHARGED WITH TREASON.

LILIUOKALANI TO BE TRIED ON THAT COUNT.

Important News from Honolulu Received This Morning—Six Rebel Leaders are Sentenced to Death.

Associated Press Leased-wire Service.

VICTORIA (B. C.,) Feb. 9.—Hawaiian advices by the steamer Warrimoo to Feb. 3 are:

There is a lull in affairs here, and quiet will probably reign until the military court now sitting shall have finished its work. A large number of conspiracy cases are yet to be tried, and the probabilities are that the court will sit for two or three weeks at least.

Great interest is attached to the forthcoming trial of the Queen. The government claims to have more than sufficient evidence to convict her of treason. What her punishment will be in case of conviction is hard to conjecture. Her case will probably come up on next Monday. She is charged with treason. The charge reads:

"First—Treason, by engaging in open rebellion against the republic of Hawaii, by attempting by force of arms to overthrow and destroy the same, by levying war against the same, and by adhering to the enemies of the republic of Hawaii, giving them aid and comfort, within the Hawaii Islands and elsewhere.

"Second—Treason, by aiding, abetting, procuring, counseling, inciting, countenancing and encouraging others to commit treason and to engage in open rebellion against the republic of Hawaii, and to attempt by force of arms to overthrow the same, and to adhere to the enemies of the republic of Hawaii, giving them aid and comfort in the Hawaiian Islands and elsewhere."

There are six specifications in the charge.

The military commission has brought in findings in twenty-four cases. Their names are: R. W. Wilcox, S. Nowlein, H. F. Bertelman, Carl Widemann, W. H. C. Grieg, Louis Marshall, W. C. Lane, J. C. June, C. T. Gulick, W. H. Rickards, W. T. Seward, T. B. Walker, Solomon Kauia, Pelahua, Lot Lane, Thomas Poole, J. Kalakukoa, Robert Palau, J. W. Kipikane, Kiliena, Joseph Clark, D. Januha, W. Widdifield, Joea Kikeahi.

Of the foregoing, D. Januha and J. Kalakukoa were acquitted. The others were all found guilty and their sentences were fixed by the commission, subject to review by President Dole. The sentences vary much, all the way from sentences of death to imprisonment for five years, with fines. The longest sentence for treason by the Hawaiian statute is imprisonment for five years, and a fine of not less than $5000.

The six leaders were all sentenced to be hanged. They are: Charles T. Gulick, Willia, Rickard, Robert Wilcox, Samuel Nowlein, William T. Seward and Henry Bertelman.

Gulick was born in this country, Rickards is an Englishman, Wilcox a Hawaiian. The only one of the four who is entitled to the protection of the United States is William T. Seward. As yet no date has been set for the executions. The only important case tried before the military court since the departure of the Australia was that of V. V. Ashford. He is charged with treason. A batch of twenty native rebels charged with treason is now occupying the attention of the court.

United States Minister Willis has changed his attitude somewhat since last advices. He is not so belligerent in his demands. His latest communication to the government is a request that if the death penalty is imposed in the cases of any Americans the execution be postponed until he can communicate with his government. The British Minister has made a similar request. Thus far but two men who claim American protection, have been tried. They are Louis Marshall, charged with open rebellion, and Thomas Walker, who pleaded guilty to the charge of treason. The government has decided to banish three persons from the islands for complicity in the rebellion. They are J. E. Cranston and A. Muller, for conspiracy to use dynamite, and J. B. Johnstone, a special police officer, who turned traitor. The men will be sent in the Warimoo leaving for Victoria. Cranston and Muller were to blow up the Central Union Church on the night when the rebellion broke out.

Of the three exiles who arrived, Johnston is a British subject, Cranston an American and Muller a German.

They say they do not know what they were arrested for. They were given no trial, were kept confined without communication and did not know they were to leave until the Warrimoo whistled to leave. Johnston will remain at Vancouver, but the others say they will not leave the steamship, but will return on her to Honolulu when she goes back. They claim that they have been victims of a gross outrage.

The schooner Norma

CABLE TO HAWAII.

The Senate Votes in Favor of the Project.

Appropriates Five Hundred Thousand Dollars to Begin the Work.

The President is Authorized to Contract for it, the Total Cost Being Estimated at Three Million Dollars.

Associated Press Leased-wire Service.

WASHINGTON, Feb. 9.—By the decisive vote of 36 to 25 the Senate voted today to inaugurate the project of laying a cable from the Pacific Coast to Hawaii. An amendment to the Diplomatic and Consular Appropriation Bill was made, giveing $500,000 for beginning work on the cable and authorizing the President to contract for the entire work, estimated to cost $3,000,000.

This was the first practical result coming from the intermittent Hawaiian debate, lasting more than a year, and renewed with intensity the last week in connection with the proposed cable. The debate of the last few days has shown that the lines of division were practically the same as those heretofore existing on all issues over Hawaii, the Republican Senators urging closer relationship by cable, and ultimately by annexation, the Democratic Senators, as a rule, contending against the cable or other entangling alliances with Hawaii. But this party division had notable exceptions during the debate, and was emphasized in the final vote. Six Democratic Senators—Morgan, Gorman, Hill, Butler, Call and White—voted with the twenty-eight Republican Senators and three Populists, constituting the majority for the cable. One Republican Senator, Mr. Pettigrew, voted with the twenty-four Democrats against the cable. All the absent Republicans and two Populists were paired for the proposition.

The Diplomatic and Consular Bill was then passed, and then eulogies on the late Senator Stockbridge of Michigan closed the day.

FIFTY-THIRD CONGRESS.

SECOND SESSION.

WASHINGTON, Feb. 9.—SENATE.—Secretary Carlisle sent to the Senate today a response to the resolution adopted at the request of Mr. Hill as to the character of the forms, interrogatories, etc., used in collecting the income tax. Mr. Carlisle says the forms are strictly within the law as construed at the Treasury Department.

The credentials of Mr. Berry (Dem.) of Arkansas for the term beginning March 4 next, were presented by his colleague, Mr. Jones.

Mr. Washburn (Rep.) of Minnesota presented a favorable report from the Commerce Committee on the plan for an international commission to inquire into the feasibility of a water way connecting the Great Lakes with the Atlantic Ocean.

The rules were suspended and the resolution was agreed to without debate. It directs the President to appoint three commissioners to treat with three appointed by Great Britain toward securing a route for the proposed water way and to secure such treaty arrangements as may be necessary.

The resolution was agreed to providing for the participation by Congress, through a commission of six Senators and nine Representatives, the opening of the Chickamauga and Chattanooga National parks on September 19 and 20 next.

The credentials of Mr. Harris (Dem.) of Tennessee for the term beginning March 4 next were presented by his colleague, Mr. Bate.

The bill was passed directing the parting and refining of bullion to be carried on at the United States assay office at Helena, Mont.

Mr. Peffer presented a resolution calling on the Judiciary Committee to report on the resolution he had previously submitted for an inquiry as to the legal right of the Secretary of the Treasury to issue bonds. It was referred to the Judiciary Committee. The Senate was then confronted again by Senator Call's resolution for a Senate investigation of the Honduras and Louisiana Lottery Company. It had been side-tracked by the Senate from day to day, but Mr. Call keeps reintroducing it in such a way as to secure right-of-way over other unfinished business. Amendments were presented by Mr. Hill of New York, Mr. Sherman (Rep.) of Ohio, and several others until the Call resolution was in such a tangle that Mr. Wolcott (Rep.) of Colorado made a humorous speech on the snarl which started a roar of laughter on the floor and in the galleries.

The Call resolution was finally cut off again by the Senators agreeing to take up the Diplomatic and Consular Appropriation Bill. The discussion was resumed on the amendment appropriating $500,000 for beginning a cable to Hawaii. Mr. Hastings, Secretary of the Hawaiian Legation, occupied a place in the diplomatic gallery and several other foreign diplomats were present expecting final action on the Hawaiian item.

Senator Blackburn (Dem.) of Kentucky protested against making the cable amendment a "rider" to an appropriation bill, declaring it was unprecedented to incumber the diplomatic bill in this manner.

"This is the opening wedge toward the annexation of Hawaii, lying so near to the heart of so many Senators," declared Mr. Blackburn.

Senator Manderson of Nebraska, expressed himself in favor of breaking Senate rules and precedents in order to adopt such a meritorious project. The Senator urged the annexation of Hawaii.

Senator Gray said the speech of Mr. Morgan yesterday would lead one to believe we were on the eve of a great war with England.

"Not at all," said Mr. Morgan, "I merely gave the circumstances showing we were likely to be cheated."

Senator Hawley (Rep.) of Connecticut said he was surprised that Mr. Gray closed his eyes as to the extent of the British navy and her establishment of strategic stations, the last one sought being Hawaii.

"I have no fear of Great Britain," continued Mr. Gray. "We are not yet ready to embark on her course of empire around the world."

The Senator denounced the cable plan as one in the interest of corporations and others having interests in Hawaii.

Senator Lodge varied the Hawaiian discussion by urging an amendment to the Diplomatic and Consular Bill, placing the foreign service on a civil service basis. The first vote was taken, by agreement, at 2:30, and was on the point of order raised against the Hawaiian-cable amendment. The point was defeated, 36 to 25. The vote was regarded as a test, and in detail was as follows:

Yeas—Aldrich, Allison, Burrows, Butler, Call, Carey, Chandler, Clark, Cullon, Davis, Dubois, Frye, Gorman, Hale, Hansbrough, Hawley, Higgins, Hill, Hoar, Kyle, Lodge, Manderson, Mitchell (Or.), Morgan, Morrill, Peffer, Perkins, Proctor, Platt, Sherman, Squire, Stewart, Teller, Washburn, White, Wolcott; total, 36.

Nays—Berry, Blackburn, Brice, Caffery, Cockrell, George, Gray, Harris, Hunton, Lindsey, Jones (Ark.) McLaurin, Martin, Mitchell (Wis.) Murphy, Palmer, Pascoe, Pettigrew, Ransom, Roach, Smith, Turpie, Vest, Vilas, Walsh; total, 25.

The vote on the main question, the $500,000 amendment for beginning work on the Hawaiian cable, resulted in the same vote exactly.

The amendment to place the foreign service on a civil-service basis, was disposed of on a point of order by a viva voce vote. The Diplomatic and Consular Bill, as thus amended, was then passed without division.

The Senate then heard eulogies on the late Senator Stockbridge of Michigan, tributes being paid by Messrs. McMillan, Burrows, Frye, Jones of Arkansas and Cullom.

At the close of the eulogies the Senate, at 4 o'clock, as a further mark of respect to the late Senator, adjourned.

HOUSE.—The House today, in committee of the whole, by a vote of 124 to 94, voted to place individual clerks of members on the annual salary roll at the rate of 100 per month. These clerks now get $100 per month during the session of the House.

The annual attempt to strike out the appropriation for the Civil Service Commission was made, but did not assume a serious phase and was defeated, 32 to 20. A joint resolution was passed to extend the time for making income tax returns to April 15. The remainder of the day, after 3 o'clock, was devoted to eulogies on the late Representative Wright of Pennsylvania.

The Chicago Public Building Bill with Senate amendments, was laid before the House today and Mr. Bankhead (Dem.) of Alabama, chairman of the Public Buildings and Grounds Committee, moved concurrence, but at the request of Mr. Sayres (Dem.) of Texas, withdrew the motion to give the latter opportunity to examine the amendments.

Mr. Van Voorhis (Rep.) of New York rose to a personal explanation in connection with the charge made by William R. Creamer, a member of the British Parliament, who appeared before the House Foreign Affairs Committee last month to argue in favor of an international treaty of peace, that Mr. Van Voorhis had insulted him. Mr. Van Voorhis referred rather sarcastically to the visit of this peace missionary from so modest a country as England, and then presented a letter in which he reviewed the questions he had asked Mr. Creamer in the Committee of Foreign Affairs, to which the latter had taken exceptions.

Mr. Van Voorhis in his letter disclaimed any intendon to affront Mr. Creamer.

When Mr. Van Voorhis completed his statement, the House went into committee of the whole and resumed consiedration of the Legislative Appropriation Bill. The pending question was an amendment offered by Mr. Bartlett (Dem.) of New York, to pay the clerks of members during recess of Congress. No quorum appeared on the vote on this question yesterday. Today a quorum appeared and the amendment was carried, 124 to 59.

Mr. McMillin (Dem.) of Tennessee gave notice that he would demand a yea and nay vote.

Mr. Bowers (Rep.) of California denounced the civil service law as a humbug and a fraud, while Mr. Hull (Rep.) of Iowa enthusiastically supported the principle of the law. He was in favor of enlarging the powers of the commission in order that they could prosecute violations of the law.

Mr. Stockdale (Dem.) of Mississippi expressed the opinion that appropriation of $97,000 for the commission was utterly throwing it away. He called attention to the fact that when the House voted today to give $300,000 to members of the next Congress before they were sworn in, the civil service reformers were not in evidence, protesting against the "spoils."

Mr. McRae, in defense of the commission said the defect was not in the commission, but in the law which did not give it enough power.

Mr. Hunter (Dem.) of Illinois moved to strike out the entire provision for the support of the commission. He held, he said, to the old doctrine, that when the people decreed a change of administration they were entitled to have it from the President down to the humblest office-holder. Lost, 20 to 32.

On motion of Mr. Wilson, chairman of the Ways and Means Committee, a joint resolution reported from that committee to extend the time for making income tax returns to April 15, was passed without division.

The conference report on the bill for the removal of the Ute Indians of Colorado from their reservation, was adopted, after which the House, under a special order, devoted the remainder of the day to eulogies on the life and character of the late Representative Wright of Pennsylvania.

Then, at 4:10 p.m., as a further mark of respect, the House adjourned.

OPPOSED TO GOLD BONDS.

Reed of Maine Makes a Strong Point Against Them.

WASHINGTON, Feb. 9.—The House Ways and Means Committee took up the President's special bond message at the end of a long session today. So much difference of opinion made itself manifest immediately that the business was postponed until 3 o'clock Monday.

Mr. Bryan (Dem.) of Indiana proposed a resolution to amend the act of 1875 so as to make it authorize the issue of bonds bearing interest at a rate not to exceed 3 per cent., and payable in gold coin. Chairman Wilson proposed a resolution to apply it only to the contemplated issue and impower the Secretary of the Treasury to make them payable in gold coin. Mr. Reed said: "I do not believe in borrowing gold by bonds, payable after thirty years, while, according to the Secretary of the Treasury, we are to have a surplus in the treasury soon." It was developed that not only the Republicans, but that Messrs. Bryan, Whiting, Wheeler and McMillan (Dems.) are opposed to a plan for bonds payable by stipulation in gold.

THE PACIFIC RAILWAYS.

Chairman Reilly Pays a Visit to Secretary Carlisle.

Associated Press Leased-wire Service.

WASHINGTON, February 9.—Chairman Reilly, of the House Committee on Pacific Railroads, visited Secretary Carlisle today in accordance with the request of the committee, and asked the Secretary's opinion as to whether a more specific appropriation would be necessary in case the government should deem it advisable under the authority of the act of March 3, 1887, to pay off the first mortgage bonds of the special-bond-aided roads.

The Secretary thought the authority contained in the act was sufficient, but alluded to the fact that any action on this line was made a contingent upon the direction of the President, and, while he could not speak with authority, he did not think President Cleveland would be inclined to direct that such action be taken.

HELD UP.

Two Outlaws Rob a Stage, but are Captured.

Associated Press Leased-wire Service.

KANSAS CITY (Mo.) Feb. 9.—A special to the Times from Newkirk, O. T., says: "The Blackwell overland coach was held up and robbed this afternoon by two outlaws named Johnson and Stratton. Tonight Johnson's corpse lies in the City Jail and Stratton is safely behind the bars, the result of active work on the part of the City Marshal. Word was first received of the robbery late this afternoon. City Marshal Austin, Deputy Sheriff Masters and a few other deputies were immediately started in pursuit. Although the robbery occurred some distance out of town, the pursuers had received an accurate description of the outlaws, and the direction they took. The outlaws were sighted within an hour, and in another hour were in tow. They were exhausted from their long chase, when their pursuers finally came upon them, and, although they showed resistance, were easily overcome. A short fusillade of shots ended in Johnson being fatally shot. Stratton then gave up, and both were taken back to Newkirk. Johnson died on the way. Stratton refuses to talk, and it is not known how much booty they secured. If any, it was probably thrown aside while they were being chased, as none was found upon them. None of the posse were injured."

SAN JOAQUIN ROAD.

Committeemen Take a Well-earned Rest.

Work on it Will Probably be Begun at the Stockton End of the Line.

Modesto Citizens Have a Big Rejoicing Over it and Adopt Resolutions Promising Aid in its Construction.

Associated Press Leased-wire Service.

SAN FRANCISCO, Feb. 9.—The San Francisco and San Joaquin Valley Railroad Company had no subscriptions to report today. The committee took a rest.

On Monday E. F. Preston, the attorney of the committee, will present a draft of the proposed articles of incorporation. They will be submitted to the committee for action, and it may be a week, though he thinks the time will be less, before the incorporation documents are filed.

Once this is accomplished, the question of route will naturally force itself to the front, though it is the evident policy of those in charge to keep the matter in the background, in order that there may be as little difficulty as possible over rights-of-way, and that the best inducements to build in certain directions may be first received.

"This is a good idea," said Claus Spreckels, speaking of the Examiner's suggestion that it might be well to begin building from Stockton down the valley during the next four weeks, and thereby enable the handling of a large part of this year's crop to tide-water.

"We may do that, and afterward build from San Francisco to Stockton, or maybe by the San Jose route. Nothing, however, has been determined on that score. The incorporation papers will be submitted on Monday, and the matter of route will not come up until after those papers have been filed. The most pressing thing now to do is to get another $1,000,000 in subscriptions, and to accomplish this a most thorough canvass of the city will be made, both by sub-committees of this committee and committees formed by outside gentlemen in the various lines of business."

Member after member spoken to as to route sought refuge in silence, which, they stated in this case, was golden. Sub rosa, however, there is considerable talk on the subject. Some persons take it for granted that starting from Oakland the general line of the Southern Pacific will be followed to Stockton and down the valley. Others speak of the possibility of making a short cut into the valley south of Stockton and reaching deep water at some point on the bay near Antioch, where grain could be at once placed on shipboard. In addition to this strong influence is being exercised on the leading spirits in the committee in favor of making the Santa Clara Valley the main route to the San Joaquin. Opponents of this way, however, say that later a branch by way of San Jose might be constructed with benefit to that region, San Francisco and the State at large. It is not unlikely that the articles of incorporation may deal to a certain extent with the subject. They will be based on the agreement signed by the subscribers, but will be more specific in its terms. Thus the agreement states it is the intention to construct a railroad from San Francisco, or a point on the bay or the waters discharging into it, to some point in Kern county "easterly by any practical route, hereafter to be determined." The words in quotation marks are the essence of the contract and will have to be taken as the guide in determing the direction to be followed by the railroad.

IN MODESTO.

The Citizens of that City Hold a Big Rejoicing.

Associated Press Leased-wire Service.

MODESTO, Feb. 9.—An enthusiastic and largely-attended meeting of citizens from all portions of Stanislaus county was held here this afternoon. O. McHenry, president of the First National Bank, presided.

Several speeches were made in favor of a competing railroad and derogatory remarks against the present railroad company. A large number of wealthy landowners spoke in favor of the road, and guaranteed a free right-of-way. A general committee, consisting of F. A. Cressy, A. H. Ladd, W. E. Wood, Garrison Turner, C. C. Wright, W. H. Hatoon, H. F. Geer, P. R. McCable, F. F. Harwick, C. C. Baker, T. J. Carmichael, James Johnson, P. H. Medley, O. McHenry and T. C. Hocking, was appointed to secure free rights-of-way between the Stanislaus and Merced rivers, a distance of thirty-five miles. An Executive Committee, consisting of G. D. Platt, C. R. Tillson, C. N. Whitmore, George Perley, and O. McHenry, was selected. The unanimous sentiment of all present was in favor of doing all in their power to assist the San Francisco committee, and the following resolution was prepared:

"Whereas, a competing railroad is essential to the development and prosperity of the San Joaquin Valley, and State at large,

"Resolved, that we, the business men and citizens of Modesto and farmers of Stanislaus county, in mass-meeting assembled, extend to the projectors of the proposed San Francisco and San Joaquin Valley Railroad our hearty co-operation; that we will aid in the construction of said road by all means in our power, and we pledge a right-of-way through the county, and depot sites, free of cost."

A committee from Turlock has already secured promises of rights-of-way, with two exceptions, between the Merced and Tuolumne rivers.

THE STOCKTON COMMITTEE.

STOCKTON, Feb. 9.—Stockton business men, who are raising money for the new railroad, say they will have no difficulty in raising $100,000, and in securing all rights-of-way desired here. The committee is at work, and is meeting with good success. Today James Cross of San Francisco, one of the executors of the Hobart estate, wired his subscription of $1000 toward the Stockton fund. Mr. Cross owns property here, and has a kindly interest in the city. Many subscribers are waiting to put their names down for $1000 each, but the committee is first talking to men who will take larger blocks of stock.

UNION PACIFIC.

Master-in-Chancery's Report of the Road's Earnings.

Associated Press Leased-wire Service.

OMAHA (Neb.,) Feb. 9.—Special Master-in-Chancery Cornish of the Union Pacific filed a report on the receivers' report for business of the months of November and December, 1893, and January, February, March, April, May and June, 1894, in the office of the Clerk of the Circuit Court. The report of the master has a saving clause wherein he explains that, whereas the results of the operations as shown by the statements of the receivers are a correct accounting of the several months reported upon, the methods of distribution of various charges, deficits, etc., etc., may be altered by subsequent decrees of the court as to materially affect succeeding statements, such changes or alterations must necessarily appear in the later accounting of the several properties.

The earnings of the Union Pacific Company proper, the constituents lines and miscellaneous companies, which gives an idea of what business has been done for eight months from November, 1893, are as follows:

November, $567,820.83 surplus; December, $129,650.25 deficit; January, $472,-188.36 deficit; February, $120,084.88 deficit; March, $466,302.98 deficit; April, $165,336.92 surplus; May, $182,467.74 surplus; June, $63,780.73 surplus.

These several items of deficit and surplus include the fixed charges, such as taxes and interest paid during the months reported upon.

FIELD SPORTS.

They Promise to be Very Interesting This Year.

Associated Press Leased-wire Service.

NEW YORK, Feb. 9.—The intercollegiate track and field sports promise to be unusually diversified and interesting this year through the enterprise of the University of California. The Western students believe they can hold their own among the cracks of the intercollegiate association, and they are preparing for an ambitious campaign.

As the first step the University of California has applied for membership in the Intercollegiate Association with a view to competing in the big annual tournament. A match has also been arranged with the University of Pennsylvania, and meetings with the Chicago, Michigan, Yale, Harvard, Columbia, Cornell and other universities are contemplated.

The Californians advance plausible reasons for setting themselves to such a big task. They realize that even a fourth place in the intercollegiate championships would do much toward uniting athletic interests of the Pacific slope with those of the rest of the world, but evidently their ambition soars higher than the fourth position. They say they can beat Harvard all right and make a hard fight with Yale. They have a wholesome respect, however, for the University of Pennsylvania combination, and believe the real danger lies in that direction. Still they do not consider the Philadelphians invincible, and their pluck in taking the strongest bull by the horns is commendable.

NEW YORK, Feb. 9.—It is reported that A. A. Zimmerman and Harry C. Wheeler are greatly dissatisfied with professional racing and are anxious to secure reinstatement to class B. With this object in view they propose, it is said, to apply to the National Assembly at their meeting on February 18. Chairman Raymond of the racing board refuses to divulge the names of any of the men who have applied for reinstatement, so that it is impossible to learn how such applications will be received by the board.

AGAIN LOWERED.

LIVERMORE (Cal.,) Feb. 9.—A. J. Edwards broke the world's bicycle record today, making a mile paced on a straight away course, in 1:34 1-5, lowering Eddie Loenert's Buffalo time four-fifths of a second. The road was in good condition and the course straight with a slight fall, but Edwards was handicapped by a high wind which blew straight against him, and especially in the last quarter, retarded his speed. He is confident that he can lower the time when there is no wind. Edwards was paced by a quad mounted by Delmas, Smith, Jones and Davis. The course was lined with spectators and vehicles and the record-breaking was the occasion for great jubilation. The team will remain here next week and try to make a further cut in the record.

School Rights.

TORONTO (Ont.,) Feb. 9.—As a result of a recent decision of the Privy Council of England in the Manitoba school case, whereby the right of the province to legislate independently of the dominion government in the matter of separate schools, was denied, a united committee, representing the prominent Protestant organizations throughout Canada, has issued a circular, calling upon Protestants to oppose all candidates at the forthcoming general election for Parliament who will not support the rights of the province in the matter of schools.

HOTELS—

Resorts and Cafes.

Hotel Redondo,

REDONDO BEACH, CAL.

Offers Especial Attractions to Eastern Tourists.

Reached in forty minutes by trains of the Southern California or Redondo Railway. Delightfully located; homelike and complete in all its appointments; every room a model of neatness; hot and cold water, electric lights, grates and closets; ventilation and drainage perfect.

Hot Salt Water Swimming Bath, 50x100 feet.

Varying from 3 to 10 feet in depth, located in a large pavilion convenient to hotel. Deep-sea fishing easily arranged, and excellent fishing from wharf.

Free transportation to and from Los Angeles for guests stopping by week or month. Rate Sheets and books illustrative forwarded on application. Address C. W. M'INTYRE, Manager.

City Office 423 Bradbury Block. Also of the "Aberdeen," St. Paul.

SANTA CATALINA

ISLAND IN WINTER,

HOTEL METROPOLE, AVALON.

The inn at Little Harbor, the celebrated island stage-road and the popular coast excursions; opened February 1, 1895. A delightful visit.

Hotel service second to none; scenery, climate and other natural attractions of the island during the winter months are unapproached; excellent quail, dove and wild goat shooting; the bays teem with fish of every variety; the upland scenery, as viewed from the stage road, defies description.

Santa Catalina is indorsed by the traveling public as possessing attractions superior to any locality on the Pacific Coast.

Regular steamer service as per railroad time tables in Los Angeles daily papers; only 2½ hours from Los Angeles.

Do not fail to obtain full information from the Banning Company, 222 South Spring street, Los Angeles, Cal.

Illustrated pamphlets mailed to any address.

THE ABBOTSFORD INN—

—Corner Eighth and Hope Streets, Los Angeles, Cal.

Pre-eminently a most attractive, sunny and comfortable Tourists Hotel. One hundred rooms, single or en suite.

ALL NEW AND MODERN APPOINTMENTS.

Incandescent light; steam radiator in EVERY ROOM. American Plan Exclusively. By J. J. MARTIN & SON.

HOTEL NADEAU, European Plan.

NADEAU CAFE.

200 elegantly furnished rooms, 60 suites with bath, supplied with all modern improvements. Rooms $1 per day and upwards. NADEAU CAFE, C. E. AMIDON, Manager, is the finest in the city; private dining and banquet rooms. Liberally managed. H. W. CHASE & CO.

Bellevue Terrace.

The most beautifully located and charming family hotel in Los Angeles, situated on the corner of Sixth and Pearl streets (one block from Seventh-st. cable-car line;) has been thoroughly renovated and refurnished throughout and is open for business under the efficient management of Mr. Gilbert Dobbs, formerly of the Capitol Hotel, Little Rock, Ark. House is heated throughout with furnaces and open grates. The table is supplied with all the market affords. The public is invited to see our rooms and get our prices before locating for the winter. GILBERT DOBBS Manager.

HOTEL GREEN,

PASADENA, CAL.

The Most Magnificently Equipped Hotel in Southern California.

Accommodations for 400 guests. Spacious and sunny rooms, with private parlors and bath.

G. G. GREEN, Owner.
J. H. HOLMES, Manager.

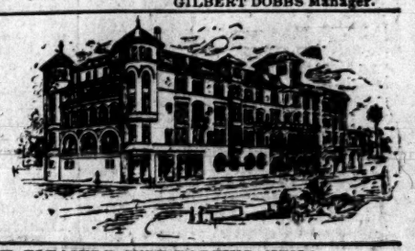

SUNSHINE, FLOWERS, HEALTH, PLEASURE, SURF BATHING, MUSIC, BEAUTIFUL ROMANTIC DRIVES.

Santa Barbara, California.

THE ARLINGTON HOTEL.

NEW MANAGEMENT; FIRST-CLASS IN EVERY DETAIL. WRITE OR TELEGRAPH. ADDRESS, GATY & DUNN.

HOTEL ARCADIA, SANTA MONICA, CAL.

The finest and most homelike summer and winter resort on the Coast; steam heat; hot ocean baths; 35 minutes from Los Angeles. Tourists should not miss seeing it. For rates and information apply at 221 WEST FIRST ST., opposite Nadeau Hotel. S. REINHART, Proprietor.

HOTEL SAN MARCOS SANTA BARBARA, CAL.

First-class Tourist and Commercial Travelers' Hotel, with fine sample rooms. Modern and compiete in all departments, with fine garden and lawn: American and European plans; cafe in connection. An up-to-date hotel. L. J. CLARK & CO., Proprietors.

HOTEL FLORENCE. SAN DIEGO, CAL. American Plan.

FLORENCE HEIGHTS. Finest view of city and ocean. Large, sunny rooms, spacious courts and parks. Three minutes from Postoffice. For information apply to GEORGE W. LYNCH, Manager. A. H. Pratt, 213 W. First st. (Formerly manager Redondo Beach Hotel.)

HORTON HOUSE, San Diego, Cal.

W. E. HADLEY, Proprietor.

Do you want a HOME for the winter? The Horton House is the place. Rates to suit all comers. Give us a trial.

ARROWHEAD HOT SPRINGS—THE FAMOUS WINTER RESORT OF Southern California; hotel first-class; lighted by electricity; heated by hot water from springs; overlooks San Bernardino, Riverside and Redlands; 'bus leaves Arrowhead Station 12:35 and 4 p.m.; San Bernardino 3:15 p.m. Postoffice and telephone at Springs. City office, Coulter's Dry Goods Store.

HOTEL JOHNSON ADJOINING WESTMINSTER HOTEL, ON FOURTH ST., near Main. American and European Plans. Appointments new; elegantly furnished. Finest private baths in city. CHAS. B. SMITH, Prop.

THE CALIFORNIA SECOND AND HILL STREETS. CENTRALLY LOCATED, first-class family hotel in city; American plan; suites with bath; rates $2.50 per day and up; special rates to families. SMITH & WYLIE, Props.

HOLLENBECK HOTEL CAFE AND GRILL ROOM. EASTERN AND CALIFORNIA OYSTERS AND CLAMS ON SHELL.

HOTEL LINCOLN SECOND AND HILL—FAMILY HOTEL; APPOINTMENTS perfect; electric cars to all points. THOS. PASCOE, Prop.

HOTEL SAN GABRIEL EAST SAN GABRIEL—BEST FAMILY HOTEL; Terms $10 per week and up. A. D. STRICKER, Prop.

GRAND PACIFIC 423 AND 425 S. SPRING ST., FINEST SUNNY ROOMS, AT REASONABLE rates. A very warm house. Meals at moderate prices.

GRAND VIEW MONROVIA FAMOUS "GEM OF THE FOOTHILLS." FIRST-class; tourist parties a specialty. A. W. ETTER, Manager.

THE ANCHORAGE RIVERSIDE. A HOME IN AN ORANGE GROVE; RATES reasonable; pure artesian water. L. VAN WICKLE BROWN.

HOTEL RAMONA COR. SPRING AND THIRD STREETS. EUROPEAN PLAN. New management. Rates moderate. F. B. MALLORY, Prop.

SIERRA MADRE HOTEL SIERRA MADRE, CAL., TWELVE HUNDRED feet above sea level; terms reasonable. S. L. BALL.

THE FRANCIS 322 S. SPRING STREET; LARGE, AIRY ROOMS, NEWLY furnished; $2.50 per week and up; strictly first-class.

THE WHITE PASADENA—A NEW AND STRICTLY FIRST-CLASS FAMILY Hotel, 123 N. Fair Oaks ave.

TO LET—FURNISHED ROOMS, SINGLE OR EN SUITE; ADULTS; FIRST-class home. 214 W. SIXTH.

THE OWL DRUG CO.

WHOLESALE AND RETAIL DRUGGISTS. INCORPORATED

320 SOUTH SPRING ST. LOS ANGELES.

THE OWL

Will not be COERCED.

The following letter from Mr. W. S. Slocum, the representative of Hiram Walker & Sons, Walkerville, Ontario, is self-explanatory:

LOS ANGELES, Feb. 4, 1895.

Mr. Miller, care of Owl Drug Store, San Francisco, Cal.

Dear Sir: I am here in the interest of Canadian Club Whiskey, and was very much surprised to note that you are advertising the same at $1.25 a bottle, retail; and I also note that Messrs. H. M. Sale & Son and the People's Department Store, not to be undersold, have still reduced the price to $1.15 per bottle. I have interviewed the above people and they are perfectly willing to conform with the stipulated price of $1.50 per bottle, retail, if you will discontinue advertising the said goods at that figure; providing that you will sell the Canadian Club at $1.50 per bottle retail.

I must compliment you on your store here, it is the handsomest I have seen this side of Chicago, and while I realize that this is a new departure for you, and also appreciate the fact that you have taken up the Canadian Club Whiskey to cater to the better class of patrons, and also appreciate the fact of your using it as a "leader," still I feel sure that Messrs. Hiram Walker & Sons will not approve of the reduction in price on this whiskey, and I think you will see the position as we see it, that is that your reduction causes further cut in the other stores, and is therefore not the best policy. Kindly give this your attention and advise me by return mail your decision, care of Hollenbeck Hotel, and greatly oblige. Yours truly,

W. S. SLOCUM.

Referring to the above letter, will state that our price for Canadian Club Whisky is $1.00 per bottle.

As others see us.

—Business at the present time is dull —in all lines of trade, particularly —among the druggists; but if you —call at the palatial establishment of —THE OWL DRUG CO. you will find —their clerks always busy. The only —way we can account for it is that —popular prices, backed up with gilt —edge quality of goods, will catch the —trade. They retail drugs and medicines as low or lower than the cut-rate druggists of New York or Philadelphia.—Exchange.

Send for price lists. Goods delivered free to Pasadena.

Ayer's or Hoods's Sarsaparilla	65c
Canadian Club Whisky	$1.00
Mellin's Infant Food, large	55c
Paine's Celery Compound	60c
Henley's Celery Beef and Iron	75c
Allen's Pure Malt Whisky	85c
Allcock's Porous Plasters	10c
Allcock's Corn and Bunion Plasters	15c
Woodbury's Facial Soap	25c
Scott's Emulsion	65c
Cuticura and Pear's scented Soap	15c
Phenacetin tablets, 5 gr. per doz.	25c
Antikamnia " " " "	25c
Diamond Dyes, 3 packages	25c
Kirk's Curly Maple Soap, per doz.	35c
Crown Lavender Salts	50c
Cashmere Bouquet Soap	20c
Sozodont	50c
Pinaud's Perfumes, all odors	1.00
Roger & Gallet's Peau de Espagne	1.00
4711 White Rose soap 15c per cake, 2 for	25c
Gosnell Cherry Tooth Paste	30c

Cut rates on everything.

Southern California depot for MME. M. YALE'S TOILET ARTICLES—60 per cent. reduction.

	Regular Price.	Our Price
Mme. Yale's Excelsior Hair Tonic.	$1 00	65
Mme. Yale's Excelsior Hair Cleanser	1 00	65
Mme. Yale's Excelsior Fruitcura, for female weakness	1 00	65
Mme. Yale's Excelsior La Freckla, for freckles	1 00	65
Mme. Yale's Excelsior Complexion Skin Food, small, for Wrinkles	1 50	1 00
Mme. Yale's Excelsior Complexion Skin Food, large, for Wrinkles	3 00	2 00
Mme. Yale's Excelsior Small Bust Food	1 50	1 00
Mme. Yale's Excelsior Large Bust Food	3 00	2 00
Mme. Yale's Excelsior Complexion Face Powder, three shades, pink, white, brunette	50	40
Mme. Yale's Excelsior Complexion Soap	25	20
Mme. Yale's Excelsior Complexion Bleach	2 00	1 50
Mme. Yale's Excelsior Complexion Cream	1 00	65
Mme. Yale's Excelsior Eyelash Grower	1 00	65
Mme. Yale's Excelsior Complexion Special Lotion, Pimple Cure	1 00	65
Mme. Yale's Excelsior Complexion Special Ointment, Pimple Cure	1 00	65
Mme. Yale's Excelsior Blood Tonic	1 00	65
Mme. Yale's Excelsior Hand Whitener	1 00	65
Mme. Yale's Excelsior Elixir of Beauty	1 00	65
Mme. Yale's Excelsior Magical Secret	1 50	1 00
Mme. Yale's Excelsior Great Scott to Remove Superfluous Hair	5 00	4 00
Mme. Yale's Excelsior Jack Rose, Liquid Rouge	1 00	65
Mme. Yale's Excelsior Jack Rose Buds, Lip Tint	1 00	65
Mme. Yale's Excelsior Face Enamel, white and pink	1 50	1 00
Mme. Yale's Excelsior Eyebrow Pencils	25	20
Mme. Yale's Excelsior Fertilizer, for Constipation	1 50	1 00

OUR PRICES ARE THE LOWEST—We have the largest stock of Mme. Yale's Excelsior Toilet Remedies in the city.

THE OWL DRUG CO. 320 S. Spring St.

THE OWL DRUG CO.

320 SOUTH SPRING STREET, - - - - - - - - - - LOS ANGELES, CAL.

MASSAGE— Vapor and Other Baths.

TO LADIES—MASSAGE, SWEDISH MOVEMENTS and baths. MISS C. STAPPER, professional masseuse and chiropodist, 211 W. First st., opp. Nadeau; established 1885.

MASSAGE INSTITUTE, 341½ S. SPRING st. Swedish movements, electric treatment; electro-thermal, vapor and hot-air baths. MR. and MRS. L. B. LARSEN. 15

A SERIES OF SIX ELECTRIC, STEAM OR medicated baths given with medicinal treatment, 1 month, $5; investigate. DR. SOUTENIER, 231½ S. Spring st.

HYGIENE INSTITUTE, 121½ S. BROADway. Scientific massage; electric, shower and vapor baths. MRS. LOUISA SCHMIDT.

MISS LILY, LATE FROM PARIS—SCIENtific massage, hand-rubbing, alcohol and perfumed baths. Parlor 18, 142 S. MAIN. 15

MRS. M. ANWAY, FORMERLY OF BOSton; alcohol baths; select patronage solicited. 355½ S. SPRING, rooms 11 and 12.

MME. DE LEON—VAPOR, TUB, SHOWER baths, electro-magnetic treatments and massage. 416½ S. SPRING ST. 11

SEE! SEE VERA CLAIR, MASSAGE, ELECtric vapor baths. 528 W. SEVENTH.

LOLA LIVINGSTON, 138½ N. SPRING ST., room 3. Alcohol baths and massage.

CHRISTINA ANDERSON, MASSAGE, ELECtric treatments, 109 W. SEVENTH. 11

MRS. DR. EVANS — MAGNETIC TREATment. 120 N. MAIN ST., room 9. 13

FRENCH LADY, MAGNETIC HEALER, 355½ S. SPRING, room 8. 28

MARY STONE, MASSAGE. ROOM 22, 138½ N. SPRING. 16

MONEY WANTED—

WANTED—$250,000, SUMS OF FROM $5000 to $50,000, on improved town and country property. For particulars apply to WEAR & MILLS, Junction Warehouse, cor. San Fernando and Olympia sts.

WANTED — $3000 ON 75 ACRES FRUIT land valued at $100 per acre, at 9 per cent. net, long time; money to be used in improving the property. LEONARD MERRILL, 129 S. Broadway. 11

WANTED — CAPITALISTS AND MINEowners; want $2500 to be used in developing a valuable mining proposition. LLOYD & BENT, 14 Bryson Block. 10

WANTED—MONEY; WE HAVE FOR SALE a choice mortgage for $2200. POINDEXTER & WADSWORTH, 305 W. Second. 11

WANTED—LOAN OF $1600 FROM PRIVATE party on new, 11-room house. Address H, box 34, TIMES OFFICE. 10

WANTED — $1500, 3 YEARS, 10½ PER cent.; interest quarterly; on $4500. See TAYLOR, 102 Broadway. 10

PATENTS— And Patent Agents.

PATENTS FOR INVENTIONS IN ALL countries obtained, bought and sold, by S. J. DAY & CO., who since 1849 have acted for leading inventors, manufacturers and others. Los Angeles office, rooms 232-233 BRADBURY BLDG.

KNIGHT BROS., PATENT LAWYERS AND solicitors; Est. 1343. 508 STIMSON BLK.

CIRCULATION.

Sworn Weekly Statement of the Circulation of the Los Angeles Times.

STATE OF CALIFORNIA, COUNTY OF LOS ANGELES, SS.

Personally appeared before me, H. G. Otis, president and general manager of the Times-Mirror Company, who, being duly sworn, deposes and says that the daily circulation records and daily pressroom reports of the office show that the bona fide editions of The Times for each day of the week ended February 9, 1895, were as follows:

Sunday, February	3	18,920
Monday, "	4	13,475
Tuesday, "	5	13,530
Wednesday, "	6	13,550
Thursday, "	7	13,550
Friday, "	8	13,650
Saturday, "	9	13,575
Total		100,250
Gross daily average		14,321

(Signed) H. G. OTIS.

Subscribed and sworn to before me this 9th day of February, 1895.

(Seal) J. C. OLIVER,
Notary Public in and for Los Angeles County, State of California.

NOTE.—THE TIMES is a seven-day paper. The above aggregate, viz., 100,250 copies, issued by us during the seven days of the past week, would, if apportioned on the basis of a six-day evening paper, give a daily average circulation for each week-day of 16,008 copies.

THE TIMES is the only Los Angeles paper which has regularly published sworn statements of its circulation, both gross and net, weekly, monthly and yearly, during the past several years. Advertisers have the right to know the NET CIRCULATION of the medium which seeks their business, and this THE TIMES gives them correctly, from time to time.

The gross daily average circulation of THE TIMES for January, 1895—14,637 copies, shows a gain of 118.3 per cent. over the daily average—6713 copies—for the month of August, 1890, the month of "The strike that failed."

THE TIMES-MIRROR COMPANY.

LINERS.

One Cent a Word for Each Insertion.

CHURCH NOTICES—
And Society Meetings.

ST. JOHN'S CHURCH (EPISCOPAL,) COR. Adams and Figueroa sts. All seats free; Rev. B. W. R. Taylor, rector. Holy Eucharist, 8 a.m.; morning service, baptism and sermon on "Christian Education" by the Rev. A. L. Brewer, D.D, Christian parents specially invited. Sunday-school, at 3; full choral evensong, 7:30 p.m., with lecture by the rector on "The Last Two eGneral Councils of the Church." The music at St. John's is rendered by a vested choir of men, women and boys. Strangers are cordially invited to the service. Prayer books and hymnals provided for visitors. Take Grand-ave. cable to Adams st. On Friday next there will be a ulted meeting of all the branches of the Woman's Auxiliary in St. John's Church at 8 o'clock. The speakers will be: Rev. A. G. L. Trew, D. D., Rev. A. S. Clark, Rev. Henderson Judd and the rector of St. John's. All church-women, whether members of the auxiliary or not, are specially urged to be Present. 10

THE FIRST SPIRITUAL SOCIETY MEETS every Sunday at 2?30 and 7:30 p.m., at New Music Hall, 231 S. Spring st.; children's lyceum at 1 o'clock; Mrs. W. H. MacGlaughlin of Chicago will, at the afternoon meeting, speak for the society; her subject will be, "The True Religion." Dr. N. F. Ravlin's lecture for the evening will be "Measure for Measure," a lecture with a text. Dr. J. M. Temple, the incomparable test medium, will be present afternoon and evening and give undeniable proof of spirit return. Doubters, skeptics and ministers are particularly wanted to be present. There will be a number of fine singers present. 10

THERE WILL BE A GRAND CONCERT at the East Los Angeles Congregational Church next Thursday evening, Feb. 14, for the benefit of the church fund; the concert will be given by the First Methodist Church Choir of Los Angeles, which numbers 34 selected voices, and the finest quartette in the city, under direction of Mr. C. S. Cornell; following are the quartette: Mrs. Mabel Nichols Schooley, soprano; Mrs. J. H. Book, contralto; J. H. Zinck, tenor; C. S. Cornell, Bass; Mrs. Ogilvie, organist; admission, 25 cents. 10

CHURCH OF THE UNITY (UNITARIAN,) cor. Hill and Third sts. Rev. J. S. Thomson, pastor. Services Sunday at 11 a.m. Sabbath-school, 9:30 a.m. Subject Sunday morning, "The Pentecostal Manifestations of the Holy Spirit and Modern Revivalism." At 7:30 p.m. President David S. Jordan of Stanford University will preach a sermon on "The Innumerable Company." 10

PUBLIC TEST MEETING TONIGHT BY Miss Kate Lampman, known as "Starlight," the celebrated little trance test medium. "Starlight" will relate more of her experience while in spirit land, after which she will give tests from the rostrum; music under direction of Mrs. Lunt. All cordially invited; 7:30 p.m., G.A.R Hall, 610½ S. Spring st. 10

CHURCH OF ST. PAUL, THE APOSTLE, Olive st., opposite Central Park, Rev. John Gray rector. Services today, Holy communion, 7:30 a.m.; morning prayer and sermon, 11 a.m. The rector will preach evening, 7:30 p.m. Special selection of music by the well-known choir of the church. The Rev. A. L. Brewer, D.D., will deliver an address. 10

FIRST PRESBYTERIAN CHURCH, CORNER Second and Broadway; 9:30 a.m., Sabbath-school; 11 a.m., preaching by pastor; 6:30 p.m., Y.P.S.C.E.; 7:30 p.m., stereopticon lecture by Rev. Mr. Leach on "India;" prayer-meeting Wednesday, 7:45 p.m. Strangers cordially invited. 10

SIMPSON M. E. TABERNACLE, HOPE ST. near Seventh st. At 11 a.m., sermon by the pastor, Dr. C. C. McLean; 6:30 p.m., Epworth League devotional meeting; 7:30 p.m., sermon by the pastor; nursery and kindergarten open as usual; everybody welcome; seats free. 10

CHRIST CHURCH (EPISCOPAL) CORNER Flower and Pico sts. Alfred S. Clark, rector; residence, 1370 Figueroa st. Services 11 a.m., 7:30 p.m.; Sunday-school 9:45 a.m. Strangers invited. Electric cars pass door.

THE WELSH PRESBYTERIAN CHURCH, Crocker st. near Fifth st. Opening services this afternoon at 2:30 o'clock; ministers of other churches will take part in the services; special music; all are welcome. 10

FIRST UNIVERSALIST CHURCH, CALEdonia Hall, 119½ S. Spring st., preaching 11 a.m.; Sunday-school, 12:15 p.m. Pastor, Rev. A. A. Rice. Subject, "What Science Contributes to Religion." 10

NOTICE OF REMOVAL—THE CHRISTIAN Science Bible class, formerly held at Grand Army Hall, will meet in future on Sundays at 330½ S. BROADWAY, at 11 a.m

THE THEOSOPHICAL SOCIETY FREE lecture this evening at 7:45 o'clock at Blavatsky Hall, 431½ Spring st. Subject, "Cycles," by Mrs. L. F. Weiersmiller. 10

ENGLISH LUTHERAN, COR. OF EIGHTH and Flower sts. Services at 11 a.m. and 7:30 p.m.; pews free; all welcome.

CHRISTIAN SCIENCE — PREACHING 10:30 a.m., 254 Main st. Subject, "Vanity." J. P. Filbert, C.S.D., pastor. 10

SECOND UNITED PRESBYTERIAN Church, Y.M.C.A., 209 S. Broadway, 11 a.m. All welcome.

WANTED—
Rooms and Board.

WANTED — ROOM AND PART BOARD in exchange for vocal or piano instructions by accomplished musician from New York; highest testimonials furnished. Address MUSIC, Y, box 97, Times office. 10

WANTED — BY MAN AND WIFE, 3 UNfurnished rooms in private house, within 3 or 4 blocks from Broadway and Seventh; permanent. Address F, box 18, TIMES OFFICE. 10

WANTED—A PARTY OF 4 GENTLEMEN to room and board in private family, $85 a month for all; use of parlor. 846 W. 10TH ST., 1 block from car line. 10

WANTED—ROOM AND BOARD WITH PRIvate family, who set Ralston table; exhange references. Address E, box 40, TIMES OFFICE.

WANTED—MAN AND WIFE WANT 1 OR 2 furnished rooms close in. PROF. ANDERSON, 321½ S. Spring. 10

GOLD AND SILVER REFINERS.

GOLD AND SILVER REFINING AND ASsaying; cash paid for old gold and silver. 430 S. SPRING ST., Los Angeles, Cal.

WANTED—
Help, Male.

PETTY, HUMMEL & CO., EMPLOYMENT AGENTS, 300-302 W. Second st., in basement California Bank Building. Tel. 509.

(Office open from 7 a.m. to 7:30 p.m., except Sundays.)

Hog butcher who can smoke meats and make sausage; practical pruner; man wth horse and light wagon as partner in a business; Swede who can milk 12 cows and do dairy chores, $25, etc.; man and wife for ranch, $30, house, etc., and board; man has use of a cow; ranch hand, between 30 and 40 years, $15, etc.; ranch hand who can do some pruning, $15, etc.; boy for light farm work, $5, etc., per month; orchard man, $20, etc.; carriage blacksmith; several sailors, $30, etc., per month each; shoemaker, shirt-cutter; call and see what the 9 a.m. mail brings.

HOTEL DEPT. (MALE.)

Good second cook and broiler; second cook for good hotel, $50, etc.; good all-around cook, $50, etc., no room; dishwasher, $4 week, no room; second cook for good hotel, $40, etc.; neat young man, some knowledge of printing for menu and wait table, $20 to $25, etc.; good German-speaking waiter for country hotel, $20, etc.; hotel help call and see what the morning mail brings; come and register, it does not cost anything.

HOTEL DEPARTMENT.

One first-class waitress for nice country hotel, $20, etc.; waitress for city, $20, etc.; 3 waitress for city restaurant, $4 per week.

HOUSEHOLD DEPARTMENT.

Lady solicitors for building loan association, good pay; middle-aged woman to assist in housework in country, 3 in family, light place, $8 per month and a good home; woman for a nice family of 4 adults in country, $20 and fare, we know this to be a very nice place; middle-aged woman for light housework in country, $15.

11 PETTY, HUMMEL & CO.

WANTED—MANAGER FOR CONDENSING factory, $125 month; designer, puddler, edgebeveler, watchman, photographer, electrician, wheelwright, book-keeper, well-digger, grocer, upholsterer, information headquarters, 411 S. LOS ANGELES ST. 11

WANTED—MAN; SWEDE OR GERMAN, for milk dairy; must be a good milker, know how to care for stock and have references; permanent situation with good wages to right man. Address DAIRYMAN, Times office, Pasadena. 11

WANTED— FOR A POSITION OF TRUST, an honorable person (either sex) who will invest a few hundred dollars; to such a permanent position at a good salary will be given. Address OFFICE WORK, P. O. box 95, city. 10

WANTED — ACTIVE, INTELLIGENT agents, ladies or gentlemen, to introduce our novelties; liberal inducements. STONE & CO., 203 S. Broadway, Los Angeles, Cal. 10

WANTED — A RUSTLING MAN WITH small capital to engage in a good paying business; quick sales; profits large. Inquire at 807 S. SPRING ST., 2 to 5 p.m. 10

WANTED — STENOGRAPHER AND TYPEwriter; must own his own machine; wages, $7 a week to start on; state experience. Address F, box 36, TIMES OFFICE. 10

WANTED—2 EXPERIENCED, RESPONSIble men to sell lots on easy payments; progressive, new town; liberal terms. Address C, box 27, TIMES OFFICE. 10

WANTED — CARPENTERS TO FIGURE on fixing house; also paper-hangers; must work cheap. Address E, box 92, TIMES OFFICE. 10

WANTED—A PARTY WITH $500; I WILL guarantee him $5000 in 1 year for his services. Address F, box 23, TIMES OFFICE. 10

WANTED — CARPENTER TO BUILD house and stable in exchange for equity of $1500 in $3000 home. Apply 230 E. 29TH ST. 10

WANTED—PHOTOGRAPHER; ONE WHO understands wet plates. Address F, box 13, TIMES OFFICE. 15

WANTED—GOOD SOLICITOR WELL ACquainted in fraternal circles. L. W., care TIMES OFFICE. 10

WANTED —BOSTON EMPLOYMENT OFFICE, 222 W. Fifth st., cor. Broadway and Fifth st. 36

WANTED— MANUFACTURING JEWELER. Apply E. W. REYNOLDS, 114 S. Spring. 11

WANTED—SALESMAN. FORMOSA T CO., 805 S. Spring st. 10

WANTED—
Help, Female.

WANTED—GENTLEMAN STRICTLY TEMperate, past middle age, wants a lady to travel with him; manufacture and sell to the ladies an unobjectionable line of goods; only one who is patient with the suffering and is also sympathetic. Make appointment and address E, box 96, TIMES OFFICE. 10

WANTED—HOUSEMAID, UNDERTAKER'S attendant, confectionery, saleslady, operator, second girl, man and wife, waitresses, nurse, glovemaker, chambermaid, governess; established 1880. INFORMATION BUREAU, 411 S. Los Angeles st. 11

WANTED—DRESS-CUTTING AND DRESSmaking school; we teach till perfect the whole art for $10, by easy payments, system included. King's Ladies' Unique French Tailor System Co., 231-232 WILSON BLOCK, First and Spring. 24

WANTED—FIRST-CLASS LADY COMPOSItor and proof-reader for country town; no "blacksmiths" wanted; state experience, etc. Address Y, box 54, TIMES OFFICE. 11

WANTED — A SALESLADY FOR THE KID glove department; an experienced lady preferred. Apply at the UNIQUE, 253 S. Spring st., between 8 and 9 a.m., tomorrow. 10

WANTED—FOR TUCSON, ARIZ., A SERVant girl, German preferred, for cooking and general housework for private family. Address P. O. BOX 43, Tucson, Ariz. 11

WANTED— A FIRST-CLASS LADY CONtralto singer for concert tour. Apply Monday, Feb. 11, 7:30 p.m., at the CALDERWOOD, 308 S. Main st., room 11. 11

WANTED — LADY FOR LIGHT OFFICE work; will also give stenographer use of machine for occasional services. Room 5, 321½ S. SPRING ST. 10

WANTED—LADIES TO WRITE AND DO light work at home, $15 weekly, no canvassing; send stamp. MRS. E. E. MERCER, Toledo, O.

WANTED—LADIES WHO CAN GIVE GOOD reference can secure employment by calling at room 235 STIMSON BLOCK, bet. 10 a.m. and 4 p.m. 10

WANTED — WE HAVE EMPLOYMENT for ten bright, intelligent ladies; pleasant business, good pay. STONE & CO., 203 S. Broadway. 10

WANTED—BY A LARGE FIRM, A WOMAN to manage their business in an adjoining county. Address E, box 83, TIMES OFFICE. 10

WANTED — SMART DRESSMAKER, ONE who understands her business; none other need apply. MRS. SEGGER, 654 S. Main. 10

WANTED — APPRENTICES TO LEARN dressmaking. Room 19, VANDEVORT BLOCK, S. Raymond ave., Pasadena. 10

WANTED—GIRL TO DO GENERAL HOUSEwork; good cook; family 6; best references required. Room 13, 138½ S. SPRING.

WANTED—2 LADIES TO ADDRESS ENvelopes, $1.25 per day. Address by letter, HENRY WARD, 503 S. Spring st. 10

WANTED— COMPETENT SWEDISH GIRL for general housework, with good reference. 407 S. GRAND AVE. 10

WANTED — A GOOD AND COMPETENT WANTED—GIRL TO DO GENERAL HOUSEwork. 320 N. HILL ST. 10

WANTED — GIRL FOR LIGHT HOUSEwork; must room at home. 1979 ESTRELLA AVE. 10

WANTED — LADY TO MANAGE OFFICE; partner preferred; salary $40. 318 WILSON BLOCK. 10

WANTED—GIRL TO DO COOKING AND general housework. Apply at 636 S. MAIN ST. 11

WANTED — AN APPRENTICE GIRL FOR dressmaking. POTOMAC BLOCK, room 113. 10

WANTED—VESTMAKER. THE LOS ANGELES TAILORING CO., 120 N. Spring st. 10

WANTED—GIRL OF 14 TO CARE FOR children. 3307 S. MAIN ST. 10

WANTED—A GOOD GERMAN GIRL. APply at 1329 S. HOPE ST. 10

HYDROPATHIC—
And Hygienic Treatment

LOS ANGELES CURE BATH AND MASsage INSTITUTE, 630 S. Broadway, bet. Sixth and Seventh sts. Hydropathic and hygienic treatment of acute or chronic complaints, after the renowned system of Father Kneipp and Louis Kuhne, Leipzig, Germany. This institute is the cleanest place in town for steam and sun-baths. We give first-class massage only; first-class attendants. Prospectus sent free.

WANTED—
Help, Male and Female.

WANTED—PERSONS HAVING, OR IF YOU know of persons having old, running sores, boils, abscess and ladies' sore breasts; they should try a small box of the wonderful drawing and healing salve that is sold now very cheap in order to introduce it. Call or send to W. H. WEISER, manager, University, P.O., Los Angeles, Cal.; third house west from McClintock ave., on Campous st.; take University cars going south.

WANTED — EASTERN EMPLOYMENT Agency furnishes reliable male and female help. 115½ N. MAIN. Tel. 237. 10

WANTED—HELP FREE AND WORK. E. NITTINGER, 411 S. Los Angeles st. Tel. 113.

WANTED—
Situations, Male.

WANTED—NOT HERE FOR MY HEALTH. A man
With an established business,
Taking 2 hours attention daily,
Wishes to sell
The balance of his time,
Day or night.
Will consider any reasonable proposition in any legitimate time; night work preferred; extensive experience in mercantile, transportation and newspaper business, East and West; all correspondence strictly confidential. Address, for 1 week, B, box 64, TIMES OFFICE. 10

WANTED—BY HOTEL MAN OF 12 YEARS' experience, position as manager or steward; has first-class chef recently from the East; second and pastry cook; all workers; can furnish entire crew if desired; guarantee saving 20 per cent. over any crew on the coast for same work; wages reasonable; best city references. Address C. A., care CABLE GROCERY, Spring st. 10

WANTED—A GENTLEMAN WITH AN EXperience of 14 years as superintendent and principal of schools, would like any position of trust; unquestioned references shown from bankers and others where he has resided, also city references. Address R. B, E., box 95, TIMES OFFICE. 10

WANTED — SITUATION BY STRONG young man 30; temperate; accustomed to the care of good horses and rigs, driveing, etc.; good gardener; can milk; best references; will work cheap. TOM, Times office. 10

WANTED—A LONG EXPERIENCED, EXceptionally rapid and accurate stenographer and correspondent will be open for engagement March 1; salary $1200 first year. Address E, box 15, TIMES OFFICE. 10

WANTED—BY WELL EDUCATED MIDdle-aged man of high moral character, place as attendant or traveling companion to invalid gentleman; best references. O. E., 141 S. Broadway. 10

WANTED—BY EXPERIENCED ENGINEER and machinist to run stationary, portable or traction engine; best references, city or country. Address E, box 57, TIMES OFFICE. 10

WANTED—POSITION BY YOUNG MAN IN store; must have work immediately; good habits and industrious; reference furnished if desired. Address E, box 81, TIMES OFFICE. 10

WANTED—WATCHMAKER WANTS SITuation; can also do plain engraving; situation more of an object than salary. Address C. E. WRIGHT, San Diego. 10

WANTED — MIDDLE-AGED MAN WANTS light work; hotel, lodging, restaurant; care of house or ranch; wages no object. Address F, box 3, TIMES OFFICE. 10

WANTED—SITUATION BY COOK; GERman; thorough in French and American cooking; private family or hotel. Call 16 CHURCH LANE, near Fourth st. 10

WANTED—BY A COLLEGE GRADUATE, A position as tutor for young men living on ranch in return for board; best references. Y, box 83, TIMES OFFICE. 10

WANTED—POSITION BY A THOROUGHLY experienced barkeeper in hotel or first-class saloon; Eastern man; fine mixer. Address E, box 3, TIMES OFFICE. 10

WANTED — POSITION BY REGISTERED pharmacist, 15 years' experience; ten as manager in California; wages moderate. PHARMACIST, Compton. 10

WANTED — SITUATION BY MAN AND wife; man do ranch work; woman cooking, general housework; references. Address E, box 36, TIMES OFFICE. 10

WANTED— SITUATION BY COMPETENT young man in grocery or fruit store, or driving delivery wagon. Address E, box 62, TIMES OFFICE. 10

WANTED — YOUNG MARRIED MAN DEsires clerical position, book-keeping, office work, etc.; references. Address E, box 73, TIMES OFFICE. 13

WANTED — A SITUATION BY A YOUNG Swede as coachman and gardener; best of references furnished. Address E, box 1, TIMES OFFICE. 10

WANTED—EXPERIENCED MALE NURSE wishes engagements (either sex,) $10 per week. Address MALE NURSE, 638 S. Olive st., city. 10

WANTED— A SITUATION BY JAPANESE, good cook, of experience, in private family; good reference. Address I. H., 509 S. SPRING. 10

WANTED—BY 2 GOOD CARPENTERS, JOB work; figure on anything where material is furnished. Address E, box 34, TIMES OFFICE. 10

WANTED — BY BRIGHT BOY AGED 13, work in country in return for home and clothing. Address E, box 87, TIMES OFFICE. 10

WANTED—SITUATION BY BOY 17 YEARS old; would like to get in a plumber's shop and learn trade. Address 113 S. WATER. 9

WANTED—PLACE BY YOUNG MAN; CARE of horses or anything; good recommendations. E, box 100, TIMES OFFICE. 11

WANTED—SITUATION; LIGHT WORK; BY young man for room and board. Address F, box 10, TIMES OFFICE. 10

WANTED — SITUATION BY A YOUNG colored man as dishwasher in hotel. 800 SHORT ST., corner Hewitt. 10

WANTED—A STEADY PLACE ON FRUIT ranch by a good man; references. Address F, box 2, TIMES OFFICE. 11

WANTED—GENTLEMAN, 33, IS OPEN FOR engagement; is A1 accountant. Address E, box 45, TIMES OFFICE. 10

WANTED—PLACE FOR STRONG BOY TO learn plumbing trade. Address E, box 71, TIMES OFFICE. 10

WANTED—EMPLOYMENT OF ANY KIND, city preferred. Address 604½ E. FIFTH ST., room 5. 10

WANTED— WORK BY COMPETENT AND fast-working carpenter. E, box 14, TIMES OFFICE. 14

WANTED—
Situations, Female.

WANTED—LADY RECENTLY FROM THE East would like position as housekeeper or care of children, or sewing in family, or any position of trust; work of any kind, city or country; can give good references; home more object than high wages. Address MRS. WHITCOMB, 439 S. Spring st., Los Angeles. 10

WANTED—BY 2 AMERICAN GIRLS, WORK of any kind by the day or week; are both capable; can give references; good wages required. Call on or address C. & C., 417 W. Fourth st., room 21, Los Angeles, Cal. 10

WANTED — POSITION OF TRUST BY young widow willing to work; housekeeper or general work in small family. Address care EMPLOYMENT AGENCY, 107½ South Broadway. 10

WANTED—POSITION AS STENOGRAPHER and typewriter; experienced; also understand book-keeping; no objection to leaving the city. Address Y, box 62, TIMES OFFICE. 10

WANTED — A LADIES' NURSE WOULD like to make more engagements; no objection to light housework; best of references. Address E, box 89, TIMES OFFICE. 10

WANTED—SITUATION; HOUSEKEEPER, chambermaid or general housework; first-class cook; city or country. ETHEL KELLMAR, 236½ S. Spring, room 4. 11

WANTED — SITUATION; BOOK-KEEPER, cashier, saleslady; 7 years' experience; references first-class. Address E. J., TIMES OFFICE, Pasadena. 10

WANTED—BY YOUNG LADY, POSITION in a business house; clerk in stationery store or cashier preferred. Address BOX 6, University, Cal. 10

WANTED—LADY FORMERLY TEACHER, professional reader, solicits reading to invalids, teaching, etc. Address E, box 72, TIMES OFFICE. 11

WANTED—RELIABLE HELP; EPISCOPAL MISSION, 732 S. Olive st.; industrious women and girls furnished; employment free of charge.

WANTED — A SITUATION BY GERMAN woman with girl 5 years old to do cooking and housework on ranch. E, box 36, TIMES OFFICE. 10

WANTED — BY COMPETENT GERMAN young lady, situation for general housework. Call REV. F. MEYER, 505 E. Pico st. 11

WANTED — BY EXPERIENCED DRESSmaker, engagements in families, $2 a day. Address F, E., box 51, TIMES OFFICE. 11

WANTED—
Situations, Female.

WANTED—SITUATION BY EXPERIENCED girl for general house or chamber work; Pasadena or city. 138 W. FIFTH ST. 10

WANTED—SITUATION BY AN EXPERIenced person to take care of invalids or infants. Address 513½ S. BROADWAY. 10

WANTED — ENGAGEMENTS BY LADIES' nurse, thoroughly experienced; can give good reference. 303 S. GRAND AVE. 10

WANTED YOUNG WOMAN WANTS UPstairs work or taking care of children. Address E, box 46, TIMES OFFICE. 13

WANTED — BY COMPETENT GERMAN woman, work of any kind by the day. Address F, box 1, TIMES OFFICE. 10

WANTED—EXPERIENCED YOUNG LADY cashier desires position; references. Address E, box 99, TIMES OFFICE. 10

WANTED — DRESSMAKER WISHES A few more engagements by the day. Address F, box 21, TIMES OFFICE. 10

WANTED—YOUNG LADY WANTS OFFICE work, place as cashier or clerking. Address E, box 47, TIMES OFFICE. 12

WANTED — BY A FIRST-CLASS DRESSmaker, engagements by the day. Address F, box 6, TIMES OFFICE. 11

WANTED—A SITUATION TO WORK FOR board and room. Call or address ST. ELMO HOTEL, room 61. 10

WANTED—POSITION AT HOUSEKEEPING by lady with child. Address E, box 7, TIMES OFFICE. 10

WANTED — 50 CENTS PER DAY FOR plain sewing. Address F, box 11, TIMES OFFICE. 10

WANTED—SITUATION BY A COMPETENT cook; references given. 745 SAN JULIAN ST. 11

WANTED — BY LADY, A POSITION AS housekeeper. 416 S. MAIN ST., room 11. 8

WANTED — SITUATION AS NURSEGIRL; references. BOX 533, Santa Ana. 11

WANTED—
Partners.

WANTED—PARTNER IN THE BEST PAYing business on S. Spring st.; too much for one man to look after; a splendid chance will be given to the right party who can look after the financial part of the business; business increasing every week; capital required, $4000 to $5000. M'GARVIN & BRONSON, 220½ S. Spring st. 10

WANTED—A RELIABLE PERSON, EITHER lady or gentleman, who will invest $1000 in a perfectly safe and legitimate enterprise that will bear the fullest investigation. For particulars call on GEORGE R. TURNER, 420 S. Main st., Los Angeles, or H. D. PAGE, Pasadena, Cal. 10

WANTED—PARTNER; AN ACTIVE MAN with $2000 cash, can secure half interest in one of the oldest and best located real estate offices in this city; a rare opportunity and one which will bear close investigation. Address E, box 79, TIMES OFFICE, for further particulars.

WANTED—PARTNER FOR FIRST-CLASS, clean, office business; old established and reputable; fullest investigation granted; too much business for one man; good and steady income; unlimited references. Address F, box 9, TIMES OFFICE. 10

WANTED — RELIABLE PARTY TO BUY shares in a local corporation; 12 per cent. guaranteed; good business; want to enlarge; full inspection; $5000 cash. E. C. SCHNABEL & CO., 116 S. Broadway. 10

WANTED—GENTLEMAN PARTNER WITH $500 to purchase half interest in a well-established, paying business in heart of city; references required. Address E, box 42, TIMES OFFICE. 10

$700—FOR SALE—WE HAVE ¼ INTEREST in one of the best-located and best-paying office businesses in the city. Apply to CITIZENS' INVESTMENT CO., 234 S. Broadway. 11

WANTED—$4500; PARTNER IN WELL-EStablished business; clears over $700 per month; too much business necessitates partner. Address F, box 17, TIMES OFFICE. 11

WANTED — PARTNER IN LEGITIMATE mercantile business with $3000 to $5000; best reference required. Address Y, box 96, TIMES OFFICE. 10

WANTED—PARTY WITH $5000 TO JOIN the other parties with $10,000 in legitimate business. Address Y, box 96, TIMES OFFICE. 10

WANTED—AN EASTERN BUSINESS MAN to investigate a paying proposition. A. L. HITCHCOCK, 225 W. Fourth st. 14

WANTED— A PARTNER; ESTABLISHED paying undertaking business. SPEARS & MONTAGUE, 117 S. Broadway. 11

WANTED—PARTNER; $50 TO $100; LADY preferred; join doctor in paying enterprise. DOCTOR, Compton. 10

WANTED—PARTNER WITH SMALL CAPItal in established weekly paper. WEEKLY, care Times office. 10

WANTED—
To Purchase.

WANTED—TO PURCHASE—

What have you got inside of Seventh on Main, Spring or Broadway? We know a man who wants to buy on one of these streets; we have a customer for a house on installments; another for a lot on Central ave., south of 11th st.; another for a lot west of Hoover and north of S. P. railroad.
SMITH & O'BRIEN,
10 147 S. Broadway.

WANTED—TO PURCHASE FOR CASH, A 50-foot lot on graded street; must be a bargain; price from $800 to $1000; location west of Figueroa, north of Adams, east of Union and south of Seventh st. Address F, box 29, TIMES OFFICE. 10

WANTED—GOOD LAND IN CHEROKEE county, Kansas, for good, improved acreage in Pasadena, and an alfalfa ranch at Downey; property all clear of incumbrance, and clear property wanted. M'GARVIN & BRONSON, 220½ S. Spring st. 11

WANTED—TO PURCHASE THE CHEAPest lot to be had north of Adams, west of Main, south of Fifth and east of Hoover; if you have such bring it in; we mean business. WOOD & CHURCH, 123 S. Broadway. 10

WANTED — FURNITURE AND OTHER things; we will pay spot cash and the most money for everything salable; be sure to see us or write before selling. THE RED RICE CO., cor. N. Main st. and Plaza.

WANTED—BARGAINS AS BELOW; LOT south or southwest; house and lot about $2000; house and lot about $1500, on payments; also lot east of Main st., about $500. W. W. WIDNEY, 107 Broadway. 10

WANTED— HOUSE AND LOT, WALKING distance from Normal School; if you have property to sell, list it with us; we have some buyers for that location. W. P. LARKIN & CO., 110 S. Broadway. 12

WANTED—GOLD MINES; I HAVE CUSTomers for good mining properties; or I will furnish machinery to mines having profitable ore bodies. RAY G. COATES, 93 and 94, Bryson Block. 10

WANTED—TO PURCHASE INCOME PROPerty, value $8000 to $15,000, located bet. First, Seventh, Union and Hill; have cash customer and mean business. BRADSHAW BROS., 139 S. Broadway.

WANTED—TO PURCHASE 25 OR 50 ACRES in bearing walnuts or olives for a customer; also vacant acreage at Cahuenga, in the hills preferred. BEN E. WARD, Stimson Block, 123 W. Third st. 10

WANTED—BARGAINS IN REAL ESTATE; all parts of city; we have parties looking for cheap places; list your property with us if you want to sell. W. P. LARKIN & CO., 110 Broadway. 14

WANTED— TO PURCHASE FURNITURE and good will of first-class, well-located rooming-house; state location; bottom price, terms, rent and income. Address E, box 58, TIMES OFFICE. 10

WANTED — WHO WILL SELL THE BEST 5-room cottage, located southwest, actually worth $2000, for one-fourth cash, balance in installments to suit? Address F, box 38, TIMES OFFICE.

WANTED—TO PURCHASE 5 OR 6-ROOM house near in (not over $1600) on installments, with several hundred cash down. Address with particulars or call at 224 N. OLIVE ST. 10

WANTED—A 6 OR 7-ROOM MODERN COTtage to cost not exceeding $2500 to $3000; situated southwest; must be worth price asked. F. H. PIEPER & CO., 108 S. Broadway. 11

WANTED— TO PURCHASE FOR CASH, lot 50x150, close in, near school and car line; good neighborhood; will not pay more than $800. Address M. S. G., South Los Angeles. 10

WANTED — LOT BETWEEN PEARL AND Main, $500; 50-foot lot between Pearl and Main, $2000; 9-room house, southwest, close in, $3000. A. A. VENTRESS, 410 S. Broadway. 10

WANTED—PLEASE BRING US A LIST OF your corner lots, improved and unimproved; we will sell 'em. CONNOR'S CORNER LOT AGENCY, 207 W. Second st., Bryson Block.

WANTED— BUILDINGS, FLATS, HOUSES and lots for Chicago buyers. W. P. LARKIN & CO., 110 S. Broadway, headquarters for bargains in all parts of the State. 13

WANTED—
To Purchase

WANTED — TO PURCHASE FOR CASH, good-sized lot in territory bounded by San Pedro, Main, Seventh and Pico. E. C. SCHNABEL & CO., 116 S. Broadway. 10

WANTED—THE BEST HOUSE AND LOT that $500 cash will buy; 5 or 6 rooms; balance $25 per month; location southwest. Address E, box 93, TIMES OFFICE. 10

WANTED — TO PURCHASE SOME GOOD business; will pay from $400 to $600, or will take partnership with reliable party. Address E, box 31, TIMES OFFICE.

WANTED—BARGAINS IN CIGAR STORES, grocery, restaurants and lodging-houses; I have cash customers for all these. S. W. HINCKLEY, 132 S. Broadway. 10

WANTED— WE HAVE A CASH BUYER for a 6 or 7-room cottage in Los Angeles; must be close in and cheap. WALLACE & DOUGHTY, Pasadena, Cal. 10

WANTED—6 OR 7-ROOM HOUSE TO COST $1500 to $3000; payment, say $300 down, balance $20 or $25 monthly. LLOYD & BENT, 14 Bryson Block. 10

WANTED—$2000 WORTH GOOD SECOND-hand furniture, carpets, etc.; will pay the highest price. HARVIE & STANLEY, 609 S. Spring st. 12

WANTED—VACANT LOTS FOR CUSTOMers who want to buy and improve them at once. F. H. PIEPER & CO., 108 S. Broadway. 11

WANTED — SECOND-HAND COUNTER, showcase and sidedase; quality good; price low. Address E, box 82, TIMES OFFICE. 10

WANTED— A CORNER BET. 16TH AND 24th, Main and Figueroa. CONNOR'S CORNER LOT AGENCY, 207 W. Second st.

WANTED—ABOUT $400 WORTH NEW FURniture; will trade brand new piano. Address F, box 31, TIMES OFFICE. 10

WANTED — A SECOND-HAND GASOLINE engine, ½-horse-power; must be cheap. Address E, box 11, TIMES OFFICE. 10

WANTED — CHEAPEST LOT WITH OR without small house near Downey ave. Address F, box 3, TIMES OFFICE. 10

WANTED—2 COTTAGES, COLONIAL, IN southwest part city on low installment. Address TIMES OFFICE. 10

WANTED — A CASH BARGAIN IN RESIdence lot, not to exceed $300. Address F, box 22, TIMES OFFICE. 10

WANTED—FOR CASH, ALL KINDS OF second-hand goods; 617 S. Spring st. ETCHISON & LANE.

WANTED— TO PURCHASE AN UPRIGHT piano, cheap for cash; no dealers. Y, box 90, TIMES OFFICE.

WANTED — TO PURCHASE CHEAP LOT for cash on Bellevue ave. Address E, box 22, TIMES OFFICE. 10

WANTED — 150 FEET OF 3-FEET HIGH wire mesh fence. Address E, box 29, TIMES OFFICE. 10

WANTED — IF YOU HAVE HOUSES OR lots to sell or rent, see ARMSTRONG, 300 Cornwell st. 10

WANTED — JERSEY BULL OR CALF, thoroughbred. Address E, box 63, TIMES OFFICE. 11

WANTED—CHICKEN MANURE IN LARGE or small quantities. E. box 50, TIMES OFFICE. 10

WANTED—A TRAINING CART; MUST BE cheap. 117 WINSTON ST. 10

WANTED—
Agents and Solicitors.

WANTED—FOR COIN, THE BEST WRITEup in poetry of "Highland Park," as to its location and accessibility by rapid transit by electric, Santa Fe and the Terminal railroads, and drives, and its beauty as being a first-class location for fine residence property, with its beautiful surroundings; in view of the noted Raymond, Mt. Lowe, Echo Mountain, the White Elephant and Old Baldy, the Snoozer, with his white nightcap standing out in bold relief in the distance, so calm, so majestic; to see this beautiful land of sunshine and orchards and neat villa homes, take the electric car on Spring street and go to Highland Park; get off at our second large sign board on the left going out, standing in the olive orchard, where we are now building houses.

And let's have "progressive poetry" instead of "progressive euchre."

We do not wish over 10,000 poetical efforts, and they will all be published, if the authors will consent.

W. P. LARKIN & CO.,
11 110 S. Broadway.

WANTED—WHY DO PEOPLE COMPLAIN of hard times, when any woman or man can make from $5 to $10 a day easily? All have heard of the wonderful success of the Climax Dish-washer, yet many are out to think they can't make money selling it; but any one can make money, because every family wants one; one agent has made $478.36 in the last 3 months, after paying all expenses and attending to regular business besides; you don't have to canvass; as soon as people know you have it for sale they send for a dish-washer. Address the CLIMAX MFG. CO., 45 Starr ave., Columbus, O., for particulars.

WANTED—CANVASSERS FOR "LISTS OF Taxpayers" of Los Angeles, San Diego, San Bernardino, Riverside and Orange counties, just issued by The Times; 5 volumes; official and very useful information, never heretofore appearing in print; indispensable to business men; exclusive territorial rights for sale to reliable men. Apply TIMES BLDG.

WANTED—AGENTS FOR NEW LINE INsurance; $1 per month secures $10 per week for sickness, $12 per week for accident, $100 for death; the only responsible company that pays benefits for natural sickness; also want two lady agents. MUTUAL INDEMNITY CO., 121½ S. Broadway. 10

WANTED—AGENTS IN EVERY COUNTY in the United States to sell the Transparent Handle Pocket Knife; good commission paid; from $75 to $300 a month can be made; write for terms. NOVELTY CUTLERY CO., box 197, Canton, O

LINERS.

FOR SALE—
City Lots and Land.

FOR SALE—
BY JOHN H. COXE,
207 S. Broadway.

53-foot corner, on 16th st.	$ 400
50 feet on Alpine st.	700
50 feet on 16th st.	350
60-foot corner, S. Hill st.	10,000
40-foot corner, S. Grand ave.	2000
25 feet, Crocker ave.	750
50 feet, Santee st.	1500
50 feet, W. Pico st.	750
50 feet, W. Fourth st.	650
50 feet, W. Second st.	1200
50 feet, W. First st.	350
50 feet, S. Grand ave.	1900
50 feet, W. 12th st.	550
50 feet, W. 12th st.	600
50 feet, W. 23d st.	1200
50 feet, W. 12th st.	650
50-foot corner on Tenth st.	1000
50 feet on Girard st.	750
50 feet on Burlington ave, with residence	6500
50 feet on Bonnie Brae with residence	4700
50 feet, S. Pearl, with residence	4300
80 feet, W. 12th, with residence	2500
90 feet on Chestnut st., with residence	3000
40 feet on Court st., with residence	1500
63 feet on Broadway with residence	7000

JOHN H. COXE,
16 207 S. Broadway.

FOR SALE—
BARGAINS IN LOTS.
N. Pearl, near Ramona ave., $300.
Vermont ave. and 37th st., $300.
17th st., near San Pedro, $300.
Clara st., near Washington st., $300.
16th st., near San Pedro, $400.
Washington st., near San Pedro, $450.
Maxwell ave., near Howland ave., $500.
Fourth st., near Alameda st., $500.
Key West st., near 30th st., $550.
Ninth st., near Central ave., $550.
Adams st., near Vermont ave., $700.
17th st., near Toberman st., $750.
Hoover st., near 30th st., $900.
13th st., near Hoover, $950.
Washington st., near Maple ave., $1000.
Thompson st., near Adams st., $1000.
Union ave., near 11th st., $1000.
Adams st., near Maple ave., $1050.
Seventh st., near Westlake Park, $1250.
Flower st., near 15th st., $1750.
Hill and 18th sts., $2000.
Grand ave, near 11th st., $2600.

Call at my office and I will quote prices on property in any part of the city.
R. A. PEREZ,
10 123 W. Third st.

FOR SALE—
BARGAINS CLOSE IN.
$10,000—40x105, Broadway, near First.
$22,000—100x150, improved; Broadway.
$35,000—80x165, Broadway; improved.
$12,500—50x150, Broadway; improved.
$45,000—60x165; income $4000; Broadway.
$8200—30x100, improved; Hill st., near Third.
$20,000—62x165, Hill st.; improved.
$12,000—60x165, Hill st., near Seventh (a snap.)
$10,000—60x125, Hill st., corner near Seventh.
$6500—60x170, Olive st., near Seventh (very cheap.)
$6500—60x165, improved; Olive st., near First; very cheap.
$10,000—46x120; Seventh st., close in.
$2600—60 feet front, corner on W. Seventh; very cheap.
$8000—80x165, Grand ave., near Seventh; very choice.
$13,500—60x165, elegantly improved; Grand ave., near Seventh; a good buy.
J. C. OLIVER & CO.,
10 237 W. First st.

FOR SALE—SPECIAL BARGAINS.
40 acres fruit and alfalfa land, 8-room house, 2 barns, 2 large flowing artesian wells; only 8 miles south of city; price $200 per acre.
Large lot and 2 house, rents for $20; on 16th, near Grand ave., for only $1800.
Lot 50x125, near 16th and Grand ave., for only $850.
20 acres of land 3 miles north of city limits for only $75 per acre.
20 acres at Cucamonga, with ¾ inch perpetual flowing water; all cultivated land; adjoining land held for $100 per acre; only $55 per acre.
10 acres near eastern city limits; part in alfalfa, for only $125 per acre, with water right.
House and lot rented for $17.50; near First st., on Rose st.; must be sold; only $1500.
2 houses and lot; rents for $18; near Railroad and N. Main sts., only $1350.
PRAGER & TREOSTI,
10 201 N. Main st.

FOR SALE—GRIDER & DOW'S
CENTRAL-AVE. TRACT
Adjoins their celebrated Briswalter and Adams-st. tract, and contains 62 fine building lots fronting on Central ave., 31st and 32d sts., which are graded and curbed and have cement walks, shade trees planted and water piped; sandy loam soil, no mud; we have put the prices so low and the terms so easy that every lot will sell within 30 days; prices $100, $125, $150 to $225; terms, $25 down, balance $10 a month, or a liberal discount for cash; no interest will be charged on lots sold during the next 60 days; once more you have an opportunity to buy residence lots on a double electric car line, only 12 minutes' ride from the business center, at one-half their actual value; take the Central-ave. cars at corner of Second and Spring sts. to our branch office at the corner of 29th st., where our agents will show the property; free carriages to the tract.
For maps and prices see
GRIDER & DOW,
109½ S. Broadway.

FOR SALE OR EXCHANGE—
FRASER & JENKINS,
252 S. Broadway.
Have a large list of property for sale or exchange.
Several pieces choice improved, W. Adams st., from 2 acres to 10, in exchange for homes closer in; look this up.
We have a million dollars' worth of income choice property in Chicago, Minneapolis, Kansas City and St. Louis to exchange for desirable Southern California property.
We have 2 fine business blocks now paying $8000 and $12,000 per annum, one in Chicago and one in Kansas City; they are for exchange for good orchards, lands or town property.
We want a $30,000 property for ½ Eastern land and ½ cash.
See us at once.
FRASER & JENKINS,
10 252 S. Broadway.

FOR SALE—
SMITH & O'BRIEN,
Real Estate and Loans,
147 S. Broadway.
Money to loan: income property; tracts for subdivision, city lots for sale; houses for sale, country for sale and exchange.
For subdivision, a beautiful tract, close in, on car line and cheap; this will be a bonanza for the person who puts it on the market; another fine one that can be bought so as to make money.
Income property—we have some fine properties on Broadway and Spring, and some on Second st., all paying good interest on price asked. 10

FOR SALE—
A choice lot on clean side of Orange st., close in, for $1000.
Splendid lot on south side of W. 16th st., $300.
A bargain on Park View st., near Ninth st., $500.
Choice lots in West Los Angeles tract, ½ block from University electric line, for $500.
A fine lot on Angeleno Heights, near Temple-st. power-house, $850.
And hundreds of other good bargains all over the city.
HUBBARD & LOVE,
228 W. Fourth st.

FOR SALE—LOTS ON BONNIE BRAE ST.
Lots on Union ave.
Lots on Orange st.
Lots on Alvarado st.
Lots on Adams st.
Lots on Seventh st.
Lots on Grand ave.
Lots on Flower st.
Lots on Pearl st.
Lots on Ingraham st.
The above is a partial list of the desirable residence streets. Come in and inspect my list. Only property that I can fully recommend listed.
ARTHUR BRAY,
10 Room 44, 228 S. Spring st.

FOR SALE—
City Lots and Lands.

FOR SALE — THE TRACT OF HOMES—GRIDER & DOW'S ADAMS-ST. TRACT.
200 50-foot residence lots, corner of Adams st. and Central ave.; Adams st., 32 feet wide, and 28th st., 100 feet wide; both lined with palm trees; streets graded, cement walks and curbs; water piped; 175 lots sold and over 40 houses built in the last four months; rich, sandy loam; no mud; the healthiest portion of the city; examine this tract now and compare it with other properties; lots are $200 and up, on easy terms; special inducements to those who will built at once; Central-ave. double-track electric car line runs through this tract. Take the Central-ave. cars at corner of Second and Spring sts.; the ride takes only 12 minutes. Agents at our branch office on the corner of Central ave. and 29th st., will show the property; for views of the tract, maps and all information, write or call on us. Free carriages at all times. GRIDER & DOW, 109½ S. Broadway; telephone 1299.

FOR SALE—
PHELPS & CO.,
SPECIAL BARGAINS.
9-room house, close to cars, $2500.
19-room hotel, furnished, full all the time, at a bargain.
A $3000 ranch to trade for good business in the city; grocery preferred.
80 acres to trade for house and lot or stock of boots and shoes.
Corner grocery and fruit stand making money, $550, building included.
Stock of millinery goods and lease of store, very cheap; a paying business.
The cheapest improved ranch in California, 4-room house, barn, miles of fence and 160 acres of good, nearly level land for only $1200.
See us for houses, lots, ranches or business opportunities. We have them to sell.
A. S. J. PHELPS & CO.,
10 139 S. Broadway.

FOR SALE—AT AUCTION, MONDAY, FEB. 11, by order of the Public Administrator, the following described property: SW¼ of west ½ of lot 14 of Peck's subdivision, recorded in book 18, page 31, miscellaneous records Los Angeles county; also lots 1, 2, 3, 24, 25, 26, in the N½ of Townsite of Rosecranz, according to map recorded in book 22, at page 59, miscellaneous records of Los Angeles county; also lot 38 of the Arthur tract, as per map of same, recorded in book 53, pages 83 and 84, miscellaneous records said Los Angeles county; also lot 18, in block 8, of H. H. Ames's subdivision of Glassell tract, recorded in book 23, at page 73, of miscellaneous records of Los Angeles county; property will be sold without reserve, tomorrow, Monday morning, at Broadway entrance of the Courthouse, at 11 o'clock a.m. For further particulars see FRANK M. KELSEY, Public Administrator, 244 S. Broadway, 123 W. Third st., Stimson Block. 11

FOR SALE — PLEASANT HOMES ON Kearney st., near First-st. cable; high ground, good neighborhood; houses of 4 and 5 rooms on lots 45 to 60 feet front; prices away down; will close out this property at a sacrifice.
Two stores and dwellings at end of Boyle Heights cable; good business point, rentals pay 10 per cent. on $2100; price $1400.
4-room dwelling, No. 251 N. Pearl st., near Temple; bath, flowers, etc.; within easy walking distance of business center; price $800.
Oil lot, corner Court and Douglas sts., $800.
Splendid Figueroa st.; lots very low.
Fine residence lot in west end, near Washington st., $350.
Choice Hope-st. lot, near 28th st., $900.
JOHN P. P. PECK,
10 227 W. Third st.

FOR SALE—BY E. A. MILLER.
Beautiful lot 70x217, on Portland st., between Adams and 28th sts.; this is cram covered with old orange trees; all street improvements made; price $3000.
Also lot 80x145 in beautful Harper tract; the price will surprise you.
Also that fine lot, 130x170, on the corner of W. Beacon and Ninth sts.; this lot will sell for $6500 in one year from date, and just see the price now; $4000.
And here is your bargain; lot on W. 16th st., 45x121 to alley, $325; if you have any sand you will buy this.
Only 2 lots left in the Fitzgerald tract, 50x161 to alley each, with street improvements; price only $1000 each.
16 E. A. MILLER, 227 W. First st.

$50,000 TO LOAN—$50,000—
In sums to suit, on inside city property, at low rate of interest.
Submit applications, with full particulars, to
EASTON, ELDRIDGE & CO.,
10 121 S. Broadway.

FOR SALE—
CITY LOTS.
If you want a lot to build a 10-story block on come in and see what we have to offer; we can show the best that is to be had for the money.
$4750—See our Figueroa bargain; street improvements made and paid for; less than $50 per front foot.
$3500—Our Washington-st. bargain, near Figueroa; come in and make offer on this.
If you are looking for a lot in the Westlake or Bonnie Brae districts for a home or for speculation see us; we have a beauty, cheap.
MEEKINS & SHERWOOD,
10 118½ S. Broadway.

FOR SALE—
EVERY ONE A BARGAIN.
$700—Lot on San Julian st., near Eighth, 40x120.
$525—Lot on Girard st., 42x125.
$750—Lot on Pico st., 50x125, near Vernon st.
$600—Lot on 12th st., 50x125.
$550—Lot on Star st., near Pico, 50x150.
$500—Lot on Temple st., corner Burlington, 42x130.
These are all (but one) on graded streets, with cement walks, and are bargains.
Money to loan.
W. H. GRIFFIN,
136 S. Broadway.

FOR SALE—CHEAP LOTS—
$500 for 2 lots, together, nicely improved, New Hampshire st.
$400—Beautiful lots, Sherman tract, bet. Pico and Washington.
$550—Fine business corner, W. 11th st.
$1350—Nice little investment, close in; pays over 15 per cent.
$725—Large lot, San Julian near 11th.
$950—Lot Maple ave., near Sixth.
$600—Short st., close to both depots.
$350 for 2 corner lots, Temple near Alvarado.
$900—Fine lots on W. Pico.
10 G. C. EDWARDS, 230 W. First.

FOR SALE—ACREAGE AT AUCTION, TO close an estate, by order of Frank M. Kelsey, Public Administrator; I will sell to the highest bidder on Saturday, Feb. 16, 12 m., at the Courthouse door, Riverside, Riverside county, 80 acres of fine, level land, being the N½ of the NE¼ sec. 34, T. 5 S., R. 2 W., S.B.M., situated ½ mile from the station of Winchester, Riverside county, Cal.; is level and fine, and is covered by the ditch; can be sown this year. For full particulars, terms, etc., see FRANK M. KELSEY, 244 S. Broadway, Los Angeles, Cal. BEN E. WARD, auctioneer, Stimson Block, 123 W. Third st. 15

FOR SALE—BROADWAY NEAR FIFTH. A lot on west side Broadway near Fifth, only $500 per foot; come quick; a lot within 1 block of this sold this week at $600 per foot. CALKINS & CLAPP, 105 S. Broadway.

$75 PER FOOT—FOR SALE—
The choice corner Seventh st., west of Broadway, about 250 feet frontage, good depth; 'tis cheap at $150 per foot; you are not the only one looking at it who will take it; glance again at price, $75 per foot.
W. M. GARLAND & CO.,
10 207 S. Broadway.

FOR SALE—
Lot 50x150, 31st west of Hoover, $600.
Lot 50x136, Norwood near Washington, $1000.
Lot 50x140, Girard east of Vernon, $750.
Lot 50x150, 30th, 150 feet east of Hoover, $1000.
Lot 50x120, east of Union ave., $850.
Lot 51x142, Peru st. near 18th, $400.
And many others, equally cheap.
Nice corner, Grand ave., above 23d, 51½x171, $3000.
A. J. WRIGHT,
10 213 W. First st.

FOR SALE—
$375 will buy a $600 lot on 36th st. near Main, 50x125; also 20 choice lots on electric line, bet. Los Angeles and Pasadena; lots 50x150 to 200x300, feet sold on long time; houses built to order; come and take a free trip out and get a choice lot; no money down to those that build at once.
W. P. LARKIN & CO.,
12 110 S. Broadway.

FOR SALE—BY W. J. FISHER, 227 W. SECond st.
$14 a foot, lots Kohler st. near Seventh.
$15 a foot, lots Merchant st. near Seventh.
$900—Snap; new house, 5 rooms, hard finished, Kohler st.
$1350—6 rooms, bath, new, Kohler st.
$82.50 acre; $10 cash, 3 years' credit, 6 per cent.; 10 acres.
$750 acre, 12 acres near electric cars, University.
Wanted—$4000, 10½ per cent. gross, on city property; rents 24 per cent.

FOR SALE—$1000; 2 LOTS, FREMONT AVE. near Fifth st.
$1500—2 lots, Fremont ave. near Fifth st.
$3000—Fine lot, Pearl st., 80x165, near 6th.
2 fine corner lots, Ingraham st.
$400—Corner lot, Ninth st., South Porter tract.
$300 each, 4 lots, 40x140, Shearer tract.
Some choice lots in Bonnie Brae tract.
HITCHCOCK BROS.,
10 237 W. First st.

FOR SALE — A BARGAIN; 45 FEET ON Main st.
50 feet on Spring st.
A choice corner, fine view, close to cable cars and close in, only $2000.
60 feet on Grand ave. north of 12th st.
75 feet on 30th st., bet. Grand and Jefferson.
See me for what you want.
WM. F. BOSBYSHELL,
12 116 S. Broadway.

FOR SALE—$5000—
That is just the amount it will take to buy an elegant corner not far out, where thousands of people pass every day; you will say you want it; it's a buy for the near future. W. M. GARLAND & CO.,
(Bring this clipping.) 207 S. Broadway.
13

FOR SALE—$350 EACH, 2 LOTS, URMSTON tract.
$450—Lot on W. Maxwell, or 23d.
$325 each, 2 lots, Bryant near Hoover.
$400—Bryant near Vermont.
$1350—3 lots, cor. Bryant and Vermont.
Do you know a bargain when you see it? 2 splendid business corners on W. 23d.
Come and see me. F. P. FROST,
10 22d and Union ave.

FOR SALE—I HAVE THE BEST VALUE on Estrella, 50x125, east front, $1275; also 60x188 west side of Figueroa near Adams, a bargain, at $3700; also a special figure on those elegant lots in the Wheeler tract, 28th st., west of Figueroa; they are 66x173 and one more can be had at a discount to one building; don't buy until you consult me. BEN E. WARD, Stimson Block, 123 W. Third st. 10

FOR SALE—
$250—Lots 40x140 on Willow st., only six left.
$300—Lots 40x140 on Palmetto st., only 3 left.
These lots are located between the Santa Fe and S. P. depots.
F. H. SHAFER, Owner,
12 120½ S. Spring st., room 1.

FOR SALE—ONE OF THE FINEST CORners in the city, and will pay better interest on the investment than anything in the market; price $45,000.
Brick block, First and Spring, $18,000.
60 feet on Broadway near First, $16,000.
Brick block, Broadway, $33,000.
45 feet on Spring, north of Seventh; cheap.
10 G. C. EDWARDS, 230 W. First.

FOR SALE—
Cheapest lots in the city are in the Arthur tract, between the Southern Pacific and the Santa Fe depots.
Lots on Willow st., $250.
Lots on Palmetto st., $300.
I have only a few left, and desire to close them out. F. H. SHAFER, Owner,
12 120½ S. Spring st., room 1.

FOR SALE—A BEAUTIFUL LOT ON JEFferson st., close to Grand-ave. car line; lot is surrounded by fine residences and covered with full-bearing orange trees; Jefferson is a long, wide street, ranking among the best residence streets in the city; see this bargain; price $800; ½ cash, balance 8 per cent. gross. M'GARVIN & BRONSON, 220½ S. Spring st. 13

FOR SALE—
—WOODLAWN LOTS!
—WOODLAWN LOTS!
One of the finest pieces of residence property in the city; see this tract and you will be convinced; free carriage.
—WOODLAWN LOTS!
10 TAYLOR, 102 Broadway.

FOR SALE—
60x165 on Hill, near Fourth, $200 front foot.
$7600—40 feet on S. Broadway and large 2-story house.
$11,000—53 feet on Broadway, near First st.
BRODTBECK & M'CONNELL,
10 113 S. Broadway.

$12,000—FOR SALE — WE THINK THAT corner of Ninth st. and Grand ave., 120x165, pretty "slick" property to buy for future. How does it strike you? For flats and stores; $100 per foot. W. M. GARLAND & CO., 207 S. Broadway. 10

FOR SALE—LIST YOUR BARGAINS WITH W. P. LARKIN & CO., 110 S. Broadway, headquarters for Chicago and Iowa buyers.
6-room house, graded street, cement walks, 1 mile from business center; $2000, $25 per month, no interest. Owners, W. P. LARKIN & CO., 110 S. Broadway. 13

FOR SALE—2 PIECES OF MAIN-ST. PROPerty, close in, at less than ½ the price Broadway property sells at in relative positions.
2 fine corners on Seventh st., a little east of Main, very cheap.
10 G. C. EDWARDS, 230 W. First.

FOR SALE—BARGAINS—
Lot on 30th st. near Hoover, $600.
Lot on W. Washington st., $1100.
Lot on Flower near 12th, $2300.
60x145, a corner, close in, $4000. See
F. A. HUTCHINSON,
11 213 W. First st.

FOR SALE—$65 PER FOOT—
For flats or apartment house; Hope st., bet. Eighth and Ninth; 58x165; not bad, eh?
W. M. GARLAND & CO.,
10 207 S. Broadway.

FOR SALE—$8500; SOUTHWEST; A CORner lot, street paved; modern, 2-story residence; ground for 50x80 feet; stores and rooming-houses; fine location; brings good interest, and if vacant ground is improved will be the best of income property. Address E, box 53, TIMES OFFICE. 10

FOR SALE—$900; LOT 22, GLEASON'S SUBdivision, Boyle Heights, Second st., third lot from Mott; street graded, graveled, cement walks and curb, 1 block of car line; fenced on one side and rear; title perfect; no incumbrance. G. W. CONNELL, 112 Broadway. 10

FOR SALE—BY JOSEPH DANIELS, OWNer, 1351 S. Alvarado st., a few very choice residence lots; street graded, cement walks, curbing, with fine stone retaining walls; fine location and view; size of lots to suit purchaser, wishing to make fine improvements. 10

FOR SALE — $500 CASH; MUST HAVE money; 2 fine lots 48x141 feet; east front, near electric car line; highly improved, with trees, lawn, shrubbery, walks, water connections; see owner, JAMES H. SMITH, with Mullen, Bluett & Co., 101 N. Spring st. 11

FOR SALE—2 OF THE BEST LOTS IN Eaton's extension of Nob Hill tract.
Lot on west side Olive st. near 12th.
About .22 acres of land, with water, near Glendale. F. S. HICKS,
127 W. Second st.

FOR SALE—
50 feet on Spring, $300 per foot.
20 feet on Spring, $450 per foot.
40 feet on Fifth, near Spring, $11,000.
M'GARVIN & BRONSON,
11 220½ S. Spring st.

FOR SALE — $10 CASH, $10 MONTHLY, large 40 and 50-foot front lots near E. Seventh and Mateo sts.; only $250 up; city water, street cars, shade trees; no interest on first 10 lots sold; commission to agents. A. C. HISCOCK, owner, 213 W. First.

FOR SALE — IF YOU WANT A GRAND bargain in one of the finest corners in Bonnie Brae, 130x130, see me at once; this is something good, so don't wait, as I am going to sell this corner in the next few days. E. A. MILLER.

FOR SALE—10 FINE LOTS WITHIN 1 block of Central ave.; close in, with fine orange trees in bearing; neighborhood building up very fast; good building sites; terms easy. Address GEORGE REIS, 237 W. First st. 10

FOR SALE— REAL ESTATE, INSURANCE and everything in the brokerage line, by me, at my new quarters, Stimson Block, 123 W. Third st.; call and see me. BEN E. WARD, 123 W. Third st., Stimson Block. 10

FOR SALE—OIL! OIL! OIL! 2 LOTS, A corner, on First st.
One lot, corner on Court st.
WM. F. BOSBYSHELL,
12 116 S. Broadway.

FOR SALE—MAKE A BID—
Lot in Adams-st. Homestead tract; amount paid, $140; due, $155; owner leaves city Tuesday; best offer by Monday noon takes it. Address F. box 20, TIMES OFFICE. 10

FOR SALE—PROPERTY IN ALL PARTS of the city; ranches of all descriptions for sale or exchange. K. P. CULLEN & CO., Minnesota headquarters, 237 W. First st.

FOR SALE—
City Lots and Land.

FOR SALE — 20 ACRES ALFALFA AND corn land, 4 miles from city, on New Main st.; price $225 per acre; 20 more can be had adjoining; house and barn. SPEARS & MONTAGUE, 117 S. Broadway. 11

FOR SALE—SEE BRODTBECK & M'CONNELL, 113 S. Broadway, about it, and buy one of those lots, 50x150 fronting on Pearl, Pico, Flower and 12th sts.; these lots are close in; only $30 front foot. 10

FOR SALE—$550; 80-FOOT FRONT LOT ON W. 37th st.; graded, stone walk and curbed; large palms; all set to young fruits; a beautiful place for a home; snap. See TAYLOR, 102 Broadway. 10

FOR SALE — NOB HILL, WEST SIDE OF Alvarado st., north of Westlake Park; lot 50x150; will be graded to 4 feet above sidewalk; it's a bargain. See A. SADLER, 106 S. Broadway. 11

FOR SALE — $1050; FINE, SOUTHWEST corner in Childs tract on 11th st., near improved Maple ave. electric line to Spring st. Owner, CHAS. L. BATCHELLER, 230½ S. Spring st. 10

$30,000—FOR SALE—LOT WEST SIDE OF Spring st., 120x165; best buy on the street, at only $250 per foot; see this at once. S. K. LINDLEY, sole agent, 106 Broadway. 10

$2500—FOR SALE— A CHOICE CORNER, Bonnie Brae tract, 100x150; fine for speculation or homesite; don't fail to see this. BRADSHAW BROS., 139 S. Broadway.

$3000—FOR SALE — N.W. COR. SIXTH and Alvarado, size 150x173; fine view; overlooks Westlake Park and valley to ocean. S. K. LINDLEY, 106 Broadway. 10

FOR SALE—$2200 FOR 2 BEAUTIFUL LOTS fronting on W. Seventh st., facing Westlake Park, worth about $3500, but must be sold. G. C. EDWARDS, 230 W. First. 10

FOR SALE—BLOCK ON SPRING ST. NOW rented to a permanent tenant for $6000 per annum; price $65,000. M'GARVIN & BRONSON, 220½ S. Spring st. 13

FOR SALE—INCOME BUSINESS BLOCKS and business lots on Broadway and Spring sts.; special bargains. M. L. SAMSON & CO., 217 W. First st. 10

FOR SALE — A LOT ON W. 12TH NEAR Pearl; grading paid; for only $800; the greatest snap in the city. Address E, box 44, TIMES OFFICE. 10

FOR SALE — $1000; LOT ON 28TH NEAR Grand ave., a corner; $400 cash, balance long time; lot 60x125. G. W. CONNELL, 112 Broadway. 10

FOR SALE—TO BUYERS; IF YOU WANT to buy, get a corner lot from CONNOR'S CORNER LOT AGENCY, Bryson Block, 207 W. Second st.

FOR SALE—LARGE BUSINESS CORNER lot on Fourth st., close in; 66 feet front; price $4500. M'GARVIN & BRONSON, 220½ S. Spring st. 11

FOR SALE—CHEAP LOTS IN THE CENtral-ave. tract, only $150; $25 cash, balance $10 monthly. H. WHITEHOUSE, 112¾ S. Broadway. 10

FOR SALE—6 OIL LOTS ON STATE-ST. hill, 50x150 each, near best wells, only $3000 for all. Apply at room 207, BRADBURY BLOCK. 13

FOR SALE— FINE LOT, 80x150, IN THE Bonnie Brae on west side of street, $4000. THRELKELD & SMITH, 264 S. Broadway. 10

FOR SALE—A FINE BUSINESS LOT ON Main st. at a bargain; price $1000. M'GARVIN & BRONSON, 220½ S. Spring st. 13

FOR SALE—$1100; LOT 62 FEET FRONT in Wolfskill tract, $400 cash, balance long time. ERNST & CO., 208 S. Broadway. 10

FOR SALE—THE BEST IMPROVED BUSIness corners in the city. CONNOR'S CORNER LOT AGENCY, 207 W. Second st.

FOR SALE—LARGE LOTS, FINE TREES; special inducements to party building at once. NILES, Washington and Maple.

FOR SALE — LOTS $250 TO $300; $7.50 monthly; McGarry tract, Ninth st., near Central ave. OWNER, 1007 S. Main.

FOR SALE—$750; LOT 38 ON STAR ST.; graded street, cement sidewalks and curb. Inquire of OWNER, 510 Downey ave. 16

FOR SALE— GOOD INCOME PROPERTY, Seventh and Olive, at a bargain. W. P. LARKIN & CO., 110 S. Broadway. 13

FOR SALE—$2000; CHOICE LOT IN ORIGInal Bonnie Brae, on Providence st. OWNER, $30½ S. Spring st., room 21. 10

FOR SALE—$325; LOTS ON 17TH ST., 50 foot front, $50 cash, balance monthly. ERNST & CO., 208 S. Broadway. 10

$2000—FOR SALE—ADAMS ST.; ONE OF choicest lots on street, and cheap. BRADSHAW BROS., 139 S. Broadway.

FOR SALE—DEEDS AND MORTGAGES, $1. W. H. MOHR, notary public and searcher of records, 123 S. Broadway. 10

FOR SALE — HOUSES AND LOTS ALL over the city, from $400 to $20,000. LLOYD & BENT, 14 Bryson Block. 10

FOR SALE—LOTS ON AND NEAR PICO street car line, $200 up. R. H. FROST, corner D and Pico sts.

FOR SALE — IF YOU WANT TO SELL, list with the leaders, SPEARS & MONTAGUE, 117 S. Broadway. 11

FOR SALE—BEST OIL LOT IN CITY; CORner lot. Owners, W. P. LARKIN & CO., 110 S. Broadway. 13

FOR SALE—A FINE LOT, 50x150, ON Alvarado st., $1250. Address E, box 74, TIMES OFFICE. 11

$600—FOR SALE — LOT 60x150, 218T ST. near Maple ave. F. O. CASS, 112 Broadway. 10

FOR SALE—
Country Property.

$5000—FOR SALE — 13½ ACRES NEAR the city limits on the south; the finest corner in the market, and is offered at a great sacrifice; price $350 per acre. NOLAN & SMITH, 228 W. Second.

$3500—FOR SALE—THE FINEST 20-ACRE 3-year-old walnut orchard in this county, all interset with choice varieties of peaches and prunes 3 years old, being in all about 2000 very thrifty trees on the place; income will be at least $800 next year; located about 1 hour's drive from the city, 1¼ miles from stores, churches and schools; fine soil and good water-right; this elegant place can be bought for $3500—$1000 cash and time enough on balnce to make it off the place. NOLAN & SMITH, 228 W. Second.

$3500—FOR SALE — 12 ACRES, ABOUT 3 miles from city limits toward the foothills in Eagle Rock Valley; good 6-room house and other improvements; some fruit trees in bearing; part of land good for alfalfa and balance for fruit; price only $3000, on easy terms. NOLAN & SMITH, 228 W. Second.

$175—FOR SALE—20 ACRES OF THE FINest peach and prune orchard in the county, ½ of each; good water-right and in good locality, only about 8 miles from the city; trees 3 years old and exceedingly fine; price $175 per acre; will bear heavy crop next year. NOLAN & SMITH, 228 W. Second.

$2000—FOR SALE—40 ACRES GOOD LAND with good water-right, about 12 miles east of the city; good 5-room house, large barn; place all fenced, good well, etc.; price for a few days only, $2000. NOLAN & SMITH, 228 W. Second.

$4000—FOR SALE— 5 ACRES, A LITTLE south of city on Figueroa st., all in fruit and berries, in bearing; good 6-room house, furnished; 1 horse, 1 cow, a lot of pigs, poultry and all farming implements, wagons, etc., etc.; price of the whole outfit, $4000, on easy terms. NOLAN & SMITH, 228 W. Second.

$9500—FOR SALE—ONE OF THE BEST 20-acre lemon groves in Southern California, located at Covina, where frost has never been known to hurt citrus fruit or trees; good 9-room house and outbuildings; good soil and first-class water-right; price $9500, on easy terms. NOLAN & SMITH, 228 W. Second.

FOR SALE—100 OR 200 ACRES AT EAST Riverside; sheltered and frostless; best place in the State for oranges or lemons; splendid water-right and good soil; price only $100 per acre. NOLAN & SMITH, 228 W. Second.

$4500—FOR SALE—10 ACRES AT COVINA, all in navel oranges and lemons, in full bearing; price only $4500. NOLAN & SMITH, 228 W. Second. 27

$2500—FOR SALE — 17 ACRES OF THE best 5-year-old navel orange grove in this part of the State, and in a section that is practically free from frost; good land and water-right; price for a few days, only $2500; this must be sold to close an estate. NOLAN & SMITH, 228 W. Second.

$3500—FOR SALE—5 ACRES AT ONTARIO all in navel oranges in full bearing, good 5-room house and other improvements; price only $3500, on easy terms. NOLAN & SMITH, 228 W. Second.

$6000—FOR SALE — 50 ACRES OF VERY fine land near Pasadena, all in fruit and grapes, in full bearing; price $6000. NOLAN & SMITH, 228 W. Second.

$3000—FOR SALE—AT AZUSA, 10 ACRES; ¼ in bearing oranges, balance other fruit; all in bearing; good soil and water-right; price only $3000, on easy terms. NOLAN & SMITH, 228 W. Second. 10

FOR SALE — GREAT BARGAIN; 480 ACRES 11 miles from Fresno city, 1 mile from new town Clovis, on railroad at terminus Pineridge Flume; land very level; no better soil in State for oranges, alfalfa or other fruits; abundance cheap water with rights; title perfect; price, $45 per acre. Address F. S. PHILLIPS, Fresno, Cal. 10

FOR SALE—
Country Property.

FOR SALE—6 ACRES TO ALFALFA AND fruits, 5-room house, $1100.
16 acres good land, all to willows, 2 miles from Downey, for $750.
11 acres, 1 mile north of Downey, 8 to alfalfa, 5-room house, $2000.
20 acres as good corn, barley or alfalfa land as you can find in the valley, for $125 per acre.
35 acres in cultivation, $100 per acre.
25 acres alfalfa land under fence, $125 per acre.
20 acres, 6 to alfalfa, 5-room house, $2250.
40 acres, 20 to alfalfa, with all improvements, $125 per acre.
40 acres walnut land, 5 to 10-year-old walnuts; 5 to 10-year-old apricots; balance is being sowed to alfalfa; 4-room house, small barn and stable; $6500.
88 acres, 53 to alfalfa, 7-room house, 3 artesian wells, 65 shares water stock, $100 per acre.
105 acres, 40 to alfalfa, 2 small houses $85 per acre; easy terms.
27 acres, 27 to fine alfalfa, 4-room house, barn, stable, wagon-shed, 24 shares water stock; fruit for family use, $4700—¼ cash.
We are in the richest and most productive valley in California; 12 miles southeast of Los Angeles; this valley shipped 175 carloads of walnuts last season; we shelled and sacked 250,000 bushels of corn last year; we cut 1 to 2 tons alfalfa per acre each cutting, can cut 5 to 9 times a year; barley cuts 2 to 4 tons per acre. Downey will ship 75 carloads of oranges this season; many of them cannot be excelled by Riverside; Rivera, 3 miles above, will ship 200 cars.
A water right of 100 miner's inches goes with every ranch I sell.
B. M. BLYTHE, Downey, Cal.

FOR SALE—
ORANGE GROVES
—And—
ORANGE LANDS.
10-acre grove in Redlands, only 1 mile from Mentone; must be sold at $3200; the crop sold from adjoining orchard this year for $1000 per acre.
10 acres at Crafton, planted 2 years, $2500.
40 acres at Mentone, commanding the best view of any place in the valley; good house and barn; orange grove in bearing; price $20,000.
20 acres as good corn, barley or alfalfa land as you can find in the valley, for $125 per acre.
35 acres in cultivation, $100 per acre.
25 acres alfalfa land under fence, $125 per acre.
20 acres, 6 to alfalfa, 5-room house, $2250.
40 acres, 20 to alfalfa, with all improvements, $125 per acre.
40 acres walnut land, 5 to 10-year-old walnuts; 5 to 10-year-old apricots; balance is being sowed to alfalfa; 4-room house, small barn and stable; $6500.
88 acres, 53 to alfalfa, 7-room house, 3 artesian wells, 65 shares water stock, $100 per acre.
105 acres, 40 to alfalfa, 2 small houses $85 per acre; easy terms.
27 acres, 27 to fine alfalfa, 4-room house, barn, stable, wagon-shed, 24 shares water stock, fruit for family use, $4700—¼ cash.
We are in the richest and most productive valley in California; we raise everything that will grow from rich soil. This valley shipped 175 carloads of walnuts last season; we shelled and sacked 250,000 bushels of corn last year; we cut 1 to 2 tons alfalfa per acre each cutting, can cut 5 to 9 times a year; barley cuts 2 to 4 tons per acre. Downey will ship 75 carloads of oranges this season; many of them cannot be excelled by Riverside; Rivera, 3 miles above, will ship 200 cars.
A water-right of 100 miner's inches goes with every ranch I sell.
B. M. BLYTHE, Downey, Cal.

FOR SALE—
PALMER & CHAPIN,
136 S. Broadway.
Owness and managers of the Tierra Bonita colonies. Parties looking for future homes in Southern California should consider 3 points at least as essentials.
First, an abundant water supply owned by the land; second, a rich and easily managed soil; third, a healthful location, free from miasmas. These we have; now come; other advantages to be well considered. Ours ina nut shell are:
2600 feet (½ mile) above sea leve.
1000 feet higher than any other fruit-raising location.
2000 feet higher than 90 per cent. of them.
Timbered mountains to windward.
Absolute freedom from fog and dew.
Perfect fortification against insect pests.
Solid 1300 acres of orcharding.
The handsomest trees in the State.
First prize for fruit at Chicago World's Fair.
Sales of orchards only to the best people.
Planting every acre sold.
The healthiest point in California.
The closest and most critical examination of our orchards and lands is desired; orchards and lands for sale.
Our resident partner, Mr. E. C. Chapin, will be glad to see any of the Eastern friends in Los Angeles, and will make arrangements to take parties up to the colonies. More than 100 families in and near Chicago are purchasers.
Call or send for a map of every colony of note in this State, with its relations topographically. 16

FOR SALE — THE BUILDINGS AND grounds of the Maclay College of Theology, situated at San Fernando, Cal. Admirably adapted to the establishment of a sanitarium; twenty miles from Los Angeles, in a pleasant orchard village, upon the line of the Southern Pacific R.R.; 1100 feet above sea level, at the base of the Sierra Madre Mountains, mild sea breeze, but with little fog; dry, gravelly soil; pure mountain water. Property consists of a 2-story brick cottage building, 2-story frame dormitory or boarding hall, 3 cottages; in all over 50 rooms; 15 acres of land partly planted with trees; water piped to buildings and grounds; buildings nearly new. The property is offered for sale because of removal of the college to the University Central grounds in West Los Angeles; price $20,000, on time; less for cash, or its equivalent. Address J. P. Widney, President University Southern California, 150 W. Adams st., Los Angeles, or GEORGE I. COCHRAN, Attorney-at-law, 6 and 7 Phillips Block Annex.

FOR SALE—AT POMONA—
"I SELL THE EARTH."
Yes, there is a movement along the line; impro

LINERS.

FOR SALE—
Country Property.

FOR SALE—OR EXCHANGE; 20-ACRE orchard of French prunes and other fruits at Anderson, Shasta county, together with a 9-room house, barn, windmill and other conveniences. Address Y, box 62, TIMES OFFICE. 10

FOR SALE—THE NICEST HOME PLACE in Southern California; ten acres fruit; 9-room house; everything in splendid shape and at a moderate price. Write HANSON & CO., Ontario, or see "Kirk" at the Hollenbeck. 16

FOR SALE — 40 ACRES 6 MILES FROM city; 24 acres in bearing fruit; all under water ditch; only $4000; the fruit will pay for property in 3 years; part good alfalfa land. T. W. T. RICHARDS, 102 S. Broadway. 10

FOR SALE—NEAR COMPTON, FINE ALfalfa ranch; 10 acres, with flowing well; 5 acres alfalfa, 4 acres orchard, 6-room house, team, wagon, cows, implements; only $3500. J. R. BAINBRIDGE, 230 W. First, room 14. 10

FOR SALE—SPLENDID 35-ACRE RANCH about 14 acres in bearing fruit, close to city; fine income; can be bought cheap; come see us and make offer. MEEKINS & SHERWOOD, 118½ S. Broadway.

FOR SALE—PASADENA ORCHARD; FIVE acres to navel oranges, 1½ miles from business center; $2500; cheapest thing in the market. WOODWORTH & MARRINER, S. Raymond ave., Pasadena. 10

FOR SALE—BOOM! BOOM! LANDS ARE selling like hot cakes in Hollywood; we offer 80 acres in 5 and 10-acre lots; 5 lots sold in 5 days. BRODTBECK & M'CONNELL, 113 S. Broadway. 10

FOR SALE—IF YOU WANT A HOME IN the best portion of this beautiful country, at a moderate price and amidst nice people, write HANSON & CO., Ontario, who can suit you if anyone can.

$3500—FOR SALE— TO SATISFY MORTgage, the best 10¾ acres fruit at Glendale, 3 miles north; house, water, etc.; fullbearing; must sell by 15th. G. S. WRIGHT, 60 Bryson Block.

FOR SALE — 22 ACRES, HIGHLY IMproved, houses, etc., La Canyada, only $2500; really worth $3500; best buy in ranch in county; very healthy location. TAYLOR, 102 Broadway. 10

FOR SALE — AT A BARGAIN, 25 OR 50 acres of good land on Vermont ave., on line of Redondo Railway; will sell at a sacrifice if taken at once. WALTER L. WEBB, 114 W. First st. 10

FOR SALE—166 ACRES ADJOINING ENcinitas, will subdivide into 9 to 18 beautiful homes. For maps and particulars address MARSH'S DRUG STORE, San Diego.

FOR SALE—AZUSA, IMPROVED 10 ACRES, set to navels, lemons, prunes, alfalfa and berries; cottage, barn, etc.; only $3000. J. B. BAINBRIDGE, 230 W. First room 14. 10

FOR SALE—ORANGE GROVE 8 YEARS old, 6 miles north of city; $3500 cash required; new modern house; investigate. Address E, box 24, TIMES OFFICE. 14

FOR SALE—30 ACRES FIRST-CLASS damp alfalfa land; house, barn, near city; mortgaged and will be sold very cheap. T. W. T. RICHARDS, 102 S. Broadway. 10

FOR SALE—$900; 20 ACRES CLOSE TO Perris, under water ditch; suitable for all kinds of fruit or alfalfa; a bargain. Address B, box 30, TIMES OFFICE. 10

FOR SALE—POULTRY RANCH 6 MILES north; 3¼ or 5 acres improved will be sold at a sacrifice on account of death. OWNER, 230½ S. Spring st., room 13. 10

FOR SALE—160 ACRES GOOD LAND IN Antelope Valley; good well of water; 3-room house, etc.; $250; title, U. S. patent. Address F, box 5, TIMES OFFICE. 10

FOR SALE—$30; 14 ACRES VERY FINE sandy loam land near city, with water right, $30 an acre; easy terms. T. W. T. RICHARDS, 102 S. Broadway. 10

FOR SALE—10 ACRES AT VERNONDALE, adjoining city on the south; all set to apples; water abundant; crop sure. ARTHUR BRAY, room 44, 226 S. Spring. 10

FOR SALE—20 ACRES GOOD LAND, WITH water, $150 per acre; terms easy. Apply to E. H. GRASETT, owner, room 102, Wilson Block, First and Spring sts.

FOR SALE — 10 ACRES, $1600; INSTALLments on long time; 9½ miles from city; will exchange for city property. Room 7, 245½ E. FIRST ST. 10

FOR SALE—3 SECTIONS OF GOOD LAND in Kern county; must be sold within 60 days; will take a third its present value. 413 S. SPRING ST.

FOR SALE—160 ACRES OF COAL LAND 30 miles from city; 3 miles from R.R.; some development made. CARTER & BEECHER, 328 S. Broadway. 10

FOR SALE — $50 AN ACRE, 5, 10 OR 20 acres good land with water in Perris, Riverside county. L. H. COURTNEY, owner, 139 S. Broadway.

FOR SALE—$150; RELINQUISHMENT TO nice homestead; plenty of water; small house; part cultivated. Address E, box 91, TIMES OFFICE. 10

FOR SALE—AT A GREAT BARGAIN, 20-acre prune or peach orchard near this city, only $125 per acre. M'KOON & YOAKUM, 234 W. First st. 10

FOR SALE—ATTENTION, CATTLE MEN; 16,000 acres best cattle land in Nevada for sale cheap. See C. S. SPRECHER, 117 S. Broadway. 10

FOR SALE — OR EXCHANGE; YOUNG lemon orchard and lemon land in Hollywood foothills. Address E, box 36, TIMES OFFICE. 14

FOR SALE — AT REDLANDS, ORANGE grove 13½ acres; 1100 trees all bearing; 9-room house. See ARMSTRONG, 300 Cornwell st. 10

FOR SALE — ACREAGE IN ORANGE county, paying 15 to 20 per cent. on the investment. C. P. DEYOE, agent, Santa Ana.

FOR SALE — MONTE VISTA; 20 ACRES finest land, with water piped, splendid situation, cheap for cash. MACVINE, Sunland, Cal. 13

FOR SALE—A BARGAIN; 10 ACRES IN bearing oranges and lemons, 3½ miles from San Bernardino. OWNER, 301 W. Seventh st. 10

FOR SALE—CHEAP, 160 ACRES CHOICE land 2 miles from Palmdale station, Antelope Valley. R. D. LIST, 125 W. Second st. 3-6-10

FOR SALE—17 ACRES, $3500, NEAR GARvanza electric car line; lots and homes in Garvanza. C. M. JAY, 213 W. First st. 10

FOR SALE— ACREAGE IN ORANGE CO., paying 15 to 20 per cent. on the investment. C. P. DEYOE, agent, Santa Ana. 11

FOR SALE—$12,500; CHOICE 20-ACRE Redlands orange orchard; I want to sell bad. A. J. WRIGHT, 213 W. First st.

FOR SALE—OR RENT, 40 ACRES ALFALfa land; improvements; city lots taken in exchange. 419 CRESCENT AVE. 11

FOR SALE — 13 ACRES AT VERDUGO nicely improved, very cheap. M. L. SAMSON & CO., 217 W. First st. 10

FOR SALE— $45,000, $12,500, $5000, CHOICE Redlands orange properties. A. J. WRIGHT, 213 W. First st.

FOR SALE—500 ACRES NEAR THE CITY; great bargain. M. L. SAMSON & CO., 217 W. First st. 10

FOR SALE—10 ACRES IMPROVED AT GARdena, easy terms. WM. MEAD, 116 S. Broadway.

FOR SALE — ALFALFA AND CORN lands. M. L. SAMSON & CO., 217 W. First st. 10

FOR SALE—I SELL THE EARTH. R. S. BASSETT, Pomona, Cal.

FOR SALE—
Houses.

FOR SALE—BY L. L. NEWERF—
$5000—Fine home, S. Flower near Adams.
$6000—A very pleasant home, close in; 5 minutes' walk from business center.
$2200—A very desirable home, 10 minutes' walk from business center; ⅓ cash, balance easy monthly payments, without interest; investigate this.
Also a large number of other desirable homes, some furnished, prices $1200 and upward.
$500—A bargain; lot on Pasadena ave.; this is a desirable corner, worth $1000; take this quick.
$3500—A good 10-room home in the city of Riverside, all furnished; among the orange groves and flowers.
Riverside and South Rivgside income orange and lemon groves, 5 to 100-acre tracts. Desirable paying ranches in Pomona Valley and North Ontario.
List your desirable property with me.
L. L. NEWERF,
224 S. Spring st., rooms 10 and 20, Stowell Block. 10

$5500—FOR SALE— W. SEVENTH ST., A beautiful home; the best bargain ever offered; modern 8-room house, large corner lot, close in; look this up. BRADSHAW BROS., 139 S. Broadway.

FOR SALE—
Houses.

$4500—FOR SALE—NEW 2-STORY, MODern-built 8-room residence in S.W. part of the city in the Harper tract, near the University electric line; price only $4500. NOLAN & SMITH, 228 W. Second.
$30,000—FOR SALE—A BUSINESS BLOCK near the corner of Spring and Second sts.; price $30,000; is paying about 10 per cent. on the price asked. NOLAN & SMITH, 228 W. Second.
$1450—FOR SALE— ON THE INSTALLment plan, a new, modern, 5-room cottage and bath, etc., on University electric car line. NOLAN & SMITH, 228 W. Second.
$2100—FOR SALE—$400 CASH, BALANCE monthly, a beautiful 6-room cottage and bath, on large and highly-improved lot; good windmill and tank and tankhouse; place located ¼ block from University electric car line and a little south of Adams st. NOLAN & SMITH, 228 W. Second.
$2500—FOR SALE—NICE RESIDENCE ON lot 50x141, highly improved, near the corner of Pearl and Pico; price $2500, on easy terms. NOLAN & SMITH, 228 W. Second.
$3000—FOR SALE—NICE RESIDENCE IN south part of the city, on lot 100x150, highly improved; price $3600. NOLAN & SMITH, 228 W. Second.
$4500—FOR SALE—A BEAUTIFUL NEW 2-story, modern-built residence on corner lot, 50x150, in the Bonnie Brae tract, southwest part of the city; price only $4500, on very easy terms. Owners going East and must sell. NOLAN & SMITH, 228 W. Second
$1300—FOR SALE—VERY LARGE 5-ROOM cottage, located near the corner of Ninth and Central ave.; price only $1300; owner lives East and has ordered this place sold at a great sacrifice. NOLAN & SMITH, 228 W. Second.
$1000—FOR SALE— 5-ROOM RESIDENCE on corner lot, well improved, located in southwest part of the city, near the corner of Adams and Hoover and near the University electric line; price only $1600. NOLAN & SMITH, 228 W. Second.
$4000—FOR SALE— NEW 8-ROOM RESIdence on Bonnie Brae st., in Bonnie Brae tract, bet. Seventh and Ninth, on highly-improved lot; price only $4000, on very easy terms. NOLAN & SMITH, 228 W. Second.
$13250—FOR SALE—IN SOUTHWEST PART of the city, a new 5-room residence, and convenient to the University electric line; price for a few days only, $1350; owner leaving the country and must sacrifice. NOLAN & SMITH, 228 W. Second.
$4750—FOR SALE—AN ELEGANT 9-ROOM residence, with all modern improvements, on lot 50x150; all nicely frescoed and decorated throughout; located in Bonnie Brae tract, west part of the city; price $4750; Second.
$4000—FOR SALE— 6-ROOM HOUSE ON lot 60x300, facing 2 streets, near the corner of Sixth and Pearl; price $4000. NOLAN & SMITH, 228 W. Second.
$2350—FOR SALE — ON THE INSTALLment plan, nice new 5-room cottage, all modern, on Adams st. near Hoover; price $2350; part cash and balance $22 per month, without interest. NOLAN & SMITH, 228 W. Second.
$2000—FOR SALE—A BEAUTIFUL NEW 6-room residence on 12th st., a little west of Pearl; price $2600. NOLAN & SMITH, 228 W. Second.
FOR SALE — SEVERAL VERY CHOICE business blocks on Spring st. that are paying about 9 per cent. net on the price asked. NOLAN & SMITH, 228 W. Second.
$4500—FOR SALE—A BEAUTIFUL 8-ROOM 2-story residence, with all the modern improvements, on Ninth st., a little west of Pearl; price $4500. NOLAN & SMITH, 228 W. Second.
$38,000—FOR SALE— VERY CENTRALLY located piece of improved business property in this city that will pay the purchaser a permanent income of at least 8 per cent. net on his money, besides the increase in the value of the property, which is sure to follow; if this catches the eye of any speculators or investors with a little spare cash, it will pay them to investigate. NOLAN & SMITH, 228 W. Second.
$65,000—FOR SALE—A BUSINESS BLOCK on Spring st., in the very center of the best business part of the city; price $65,000; lease secured for 10 years at a rental that will pay over 8 per cent. net on the purchase price. NOLAN & SMITH, 228 W. Second.
$2600— FOR SALE — AN ELEGANTLY planned and beautifully finished 6-room colonial house, southwest part of the city near 23d st. and University electric line; price only $2600. NOLAN & SMITH, 228 W. Second.
$6500—FOR SALE—ON GRAND AVE., ONE of the prettiest 9-room houses in the city; modern in every particular, on lot 50x180, well improved; this place has been firmly held at $8000 until today, but if owner can sell within the next few days will take $6500; don't fail to see this. NOLAN & SMITH, 228 W. Second.
$1800—FOR SALE—GOOD 5-ROOM HOUSE on lot 50x180 in the Wolfskill tract, bet. Fifth and Sixth and bet. San Pedro st. and the Arcade Depot; price only $1800. NOLAN & SMITH, 228 W. Second.
$8000—FOR SALE—2 VERY FINE 9-ROOM residences on Hope and Flower near Pico; will rent for 10 per cent. net on the price asked, only $800 for the two. NOLAN & SMITH, 228 W. Second.
$3000—FOR SALE— A HOUSE AND LOT, within 3 blocks of this office, near the corner of Third and Hill; house of 6 rooms; price only $3000 for a few days. NOLAN & SMITH, 228 W. Second. 27
$1000—FOR SALE — NEW, MODERN, 6-room residence in south part of the city, near the electric line; price for a few days only $1000. NOLAN & SMITH, 228 W. Second.
$4200—FOR SALE—THE FINEST NEW 2-story, 8-room residence in the Bonnie Brae tract, on W. Beacon st.; lot 50x150; street graded and curbed and cement walks; house beautifully finished in yellow pine; rooms all handsomely decorated and house modern in every respect; price only $4200; best bargain in the city. NOLAN & SMITH, 228 W. Second.
$4500— FOR SALE — A VERY FINE 9-room residence, all modern in every respect, on lot highly improved and located near the corner of Adams and Grand ave.; price $4500, NOLAN & SMITH, 228 W. Second. 10

FOR SALE—
HOUSES——LOTS
AND LANDS.
BY CITIZENS' INVESTMENT CO.,
224 S. Broadway.

$2250—8-room, modern house on Adams price asked.
$8500—13-room, modern, 17th st., southwest corner, 100x165.
$1600—6-room, modern house, 32d st., near Grand ave.
Houses and lots paying 10 per cent. on on price asked.
$2200—7-room house, San Julian st.
$3100—7-room house, W. 39th st.
$2100—7-room house, Rosamont st.
$1400—2 cottages, Elmyra st.
$1400—5-room house, Crocker st.
$3000—8-room house, Philadelphia st.
$2800—7-room house, E. 29th st.
$1250—4-room house, Denan st.
$1800—2 5-room cottages, 16th st.
LOTS.
$2100—Grand ave., and Second st.
$1200—15th st., near Figueroa st.
$850—On Orchard, near Adams st.
$850—On Hope, near 28th st.
$300—On 13th st., Pico Heights.
$200—On J st., Pico Heights.
RANCHES.
From $1000 to $50,000 each.
See us before purchasing as we have many bargains.
10 CITIZENS' INVESTMENT CO.

FOR SALE—

A fine 9-room house, E. 28th near Main; modern in all respects; $2300; a positive bargain.

A 4-room house on clean side of Santee st. for $1300; the lot alone is worth the money.

A good 4-room house on De Long st. near Pico st., $750.

5-room house, Girard st., complete in every respect, $2200.

9 rooms on Girard st., $3500.

And many others in all parts of the city.

HUBBARD & LOVE,
228 W. Fourth st.

FOR SALE—
$3500—Fine residence, 9 rooms, Grand ave., near Washington.
$3100—Beautiful cottage on 18th st., near Figueroa; newly decorated; stable; this is a bargain.
$4750—A beautiful place in the best part of the Bonnie Brae tract.
$1300—4-room cottage, Santee st., near Washington.
$675—5-room cottage, near 12th and Central ave.
Also a large list of installment houses.
——LOTS——
$1000—Orange st., near Union.
$740—Winfield, near Providence.
We also have choice lots for sale in the Bonnie Brae, Arlington, Williamson and City Center tracts, and in all parts of the city.
BARLOW & SHERWOOD,
10 123 S. Broadway.

FOR SALE — HOUSES; STORY AND A half cottage at a bargain. 230 E. 29TH ST.

FOR SALE—
Houses.

FOR SALE—
$3000—6-room colonial cottage; every convenience; "a nice home;" sewer, etc.; best part of city.

$15,000—10-room house; fine home; lot 120x165; finest location in the city, on Pearl st.

$1200—6-room cottage, lot 50x150, nice shade, variety of choice flowers; Essex st., near 10th.

$30,000—Brick Block of 33 rooms; fine income property, Main st., 1 block of postoffice.

$2000—Fine corner lot, 80x130; 5-room house, windmill, tank; street graded and curbed; cement walks, etc.; Jefferson st.
HITCHCOCK BROS.,
10 237 W. First st.

FOR SALE—13-ROOM HOUSE, LOT 150x170, $5000.
5-room cottage, installments, $1600.
8-room house, modern, $8000.
3 lots, 50x150 each, $500, Rosemont ave.
1 lot, 50x170, 18th st., $1250.
8-room house, lot 50x125, Main and Grand ave., $3000.
3-room house, lot 40x61, 32d and Maple ave., $800.
9-room house, Eighth st. near Pearl, $4200.
7-room house, lot 50x165, Olive near 10th, $4000.
6-room house, lot 50x120, 28th, $1950.
7-room house, lot 50x141, Trenton, $2400.
If you want a house and lot at a bargain, see us; quite a number of choice residence lots to be had through us at great bargains.
SPEARS & MONTAGUE,
11 117 S. Broadway.

$50,000 TO LOAN—$50,000—

In sums to suit, on inside city property, at low rate of interest.
Submit applications, with full particulars, to
EASTON, ELDRIDGE & CO.,
10 121 S. Broadway.

FOR SALE—AN ELEGANT HOME IN THE Harper tract; 3½-story, 9-room, modern house, reception hall, spacious double parlors, electric gas-lighting and bells throughout; 2-story barn, horse and chicken corrals, large yard, beautiful lawn and flowers; will sell with carpets (Axminsters and Brussels) and draperies for $10,000; be sure and see this sacrifice if you want one of the nicest (at the price) homes in best residence portion of Los Angeles. Address H. T. H., TIMES OFFICE.

FOR SALE—$3000; AT A SACRIFICE; $1000 cash, balance 1 and 2 years; an elegant Ingleside, 7-room colonial cottage, constructed under owner's supervision for his own home; double parlors, reception hall, unique and handsome mantel, rooms all exquisitely and beautifully frescoed by hand at an expense of $200 by one of the best artists on the Coast; bath, gas, patent toilet, hot and cold water, and every modern convenience; large lot, being 50x170, and highly improved, on fine, wide street, graveled, graded, sewered and all paid for; location and neighborhood unsurpassed; 1 block of beautiful Figueroa, and 1 block of University electric cars; close in; possession at once. G. W. CONNELL, 112 S. Broadway, Los Angeles, Cal. 10

FOR SALE—

9-room residence, east front, all conveniences, large lot; must be sold; owner going East; see me immediately; this property is in very best part of the city, southwest.
W. H. ALLEN,
10 125½ W. Third st., Stimson Bldg.

FOR SALE — BEAUTIFUL NEW 9-ROOM house, one block from University electric line, north of Washington st.; lot 50x155 to 20-foot alley, fenced on sides and rear; east front; street improvements all in and paid for, including sewer; house thoroughly modern; plate glass, electric lighting, gas, hot and cold water, both in four different apartments; sanitary plumbing, speaking tubes; house finished in white pine; pretty mantel and grate; every convenience it would seem that one can want; neighborhood first-class; fine homes all along the street; you can't duplicate this for our price, $6000. LEONARD MERRILL, 129 S. Broadway. 10

FOR SALE—
We have a fine 9-room, 2-story house in the lovely South Bonnie Brae tract that we are offering at the greatest bargain of the age. This house is new, and contains all modern improvements and is thoroughly built. This place is well worth $7500, but we are going to sell it, so call at office for key and sacrificing price; it must and shall go.
CLARK & BRYAN,
127 W. Third st.

FOR SALE—

9-room residence, just finished, with all modern conveniences, on large corner lot, situated on corner of 21st and Bonsallo ave.; this place will suit you if you want a home ready to move right into; price very low, terms easy.
W. H. ALLEN,
10-13 125½ W. Third, Stimson Bldg.

FOR SALE—
$1700—Lot on Main, near 25th.
$850—Lot on Bonnie Brae st.
$1000—Lot on Lake st.
$350—Lot, Urmston tract.
$850—Lot, W. 22d st.
$550—Lot, W. 11th st.
$500—Lot, Mateo st.
$300—Lot, Palm ave., near Adams.
$300—Lot on E. 18th st.
$750—Lot, Maple ave.
$950—Lot, Wall st., near 10th st.
10 G. D. STREETER & CO.

FOR SALE—

I have 4 new residences, with all conveniences, handsomely decorated, in the very best part of the city, at prices sure to please you; come and see me if you want to buy.
W. H. ALLEN,
10-13 125½ W. Third, Stimson Bldg.

FOR SALE—INSTALLMENTS!!!
One or all of four houses on Mateo st., north of Seventh; 4-room, hard finished; convenient to electric power-house and railroad shops; $50 cash, balance $10 per month; price $750. See owner, B. DUNCAN, 145 S. Broadway.

FOR SALE—BARGAINS—
$1400—New 5-room cottage, Bryant ave.
$1500—New 5-room cottage, Forrester ave.
$1700—New 5-room cottage, Clinton ave.
$2600—Very nice, 5 rooms, Hoover near 25th st.
$800—4 rooms, large lot, Howes tract.
Also some very desirable residence properties at higher prices, but very cheap, considering the location, style, finish, etc.
Come and examine them before you buy you a home. F. P. FROST,
10 23d and Union ave.

FOR SALE—
First-lass 10-room house, W. Seventh st., lot 60x165; fine view.
New 8-room modern house, large corner, Seventh st., only $5500.
New 8-room modern house in Bonnie Brae.
A first-class 14-room house, large corner streets graded; fine view; close to cable cars, and a bargain.
Other property to suit.
WM. F. BOSBYSHELL,
13 116 S. Broadway.

$6500—FOR SALE— THIS, LADIES AND gentlemen, is the price of a lovely modern home on a corner lot where the bon ton live, in southwest; it is worth $7500, and you will say so, but an offer is what I most want; 8 rooms; clean side; beautiful outlook and neighborhood, convenient to University cars, near Adams and Hoover sts.; we only ask that we can show you through it. W. M. GARLAND & CO., 207 S. Broadway. 10

FOR SALE— 24TH ST. NEAR ELECTRIC, a pretty 4-room cottage, bathroom; lot 55x105; comfortable home; only $2250. J. B. BAINBRIDGE, 230 W. First st., room 14. 10

FOR SALE—
Houses.

FOR SALE— HERE'S A CHANCE FOR A home; 1800 feet above sea level, magnificent view; 500 peaches, 320 olives, 100 almonds, 25 pears, 42 apricots, 34 navels, walnuts, figs, lemons, nectarines, plums, cherries, apples, quinces, loquats, blackberries, eucalyptus and cypress hedges, 1200-barrel cement reservoir, good 6-room house, 5-stall stable, cow and chicken-houses, large barn, will hold 30 tons hay; $1100 down and $320 a year for 2 years. LLOYD & BENT, 14 Bryson Block. 10

FOR SALE—BY E. A. MILLER.
That elegant 10-room house on corner of Beacon and 11th sts.; lot 114x160 to alley, beautifully decorated; large rooms and all ready to move into.
Also fine, large residence on corner in Harper tract; large lot; good neighborhood; price $9000.
Also nice little home of 8 rooms near Harper tract, close to cars, and only $4250.
16 E. A. MILLER, 227 W. First st.

FOR SALE—
$1800—6-room modern cottage, W. Pico, on installments.
$3500—New 8-room, 2-story residence on Union ave.
$1200—Nice 5-room cottage, Urmston tract.
$1100—5-room cottage on N Pearl.
$3000—2 lots, 5-room cottage on Flower st.
$5000—9-room residence, S. Flower.
10 G. D. STREETER & CO.

FOR SALE — NEW 7-ROOM COLONIAL house 2-story, close to electric line, 15 minutes' walk of this office; house well built; you can't duplicate it for less than $1750; lot worth $900; house has bath, pantry, closets, hot and cold water; nice deep lot, 150 feet; cement walk in front; this property is worth $2650, but owner must have money, so says to sell for $2200. LEONARD MERRILL, 129 S. Broadway. 11

FOR SALE—$3500 WILL BUY A 9-ROOM, 2-story, fine house, built for the owner and finished in the best and most convenient way; large lot; fine cement walks, large fruit and shade trees; this property has now come on the market and the buyer will be in luck to get so complete a home for the price now put upon this; it is worth $4000, but we are going to sell it; location Just st. near Grand ave. W. P. LARKIN & CO., 110 S. Broadway. 12

FOR SALE—$4200; A BEAUTIFUL HOME of 8 rooms, finely decorated; double parlors and all modern conveniences; stable, cement walks; fine lawn, flowers, shade and fruit trees; lot 60x150; everything in first-class condition and repair; close to Figueroa st., and University electric cars; best neighborhood in the city; this is a perfect home and is worth $6000 today; immediate possession. CONANT & JOHNSON, 212 W. First st. 11

FOR SALE—ON INSTALLMENTS, A NEW house, 5 rooms, bath and closets, cellar; fenced, lawn, flowers, cement walks, gas; fine art glass, mantel; very attractive house, southwest; this is not a cheap-built installment house; owner built for himself for residence, but must leave the city; can't be duplicated for the money in cash; price $2400—$1000 cash, balance $15 per month; lot 50x150. PARCELS, 121½ S. Broadway. 10

FOR SALE—OWN YOUR HOME, BY PAYing a little more than ordinary rent, on the installment plan; 2 handsome new 6-room cottages on 24th st., close to Hoover and electric cars, 2 blocks from Adams st.; property will advance every year; bath, gas, and every modern convenience; will sell on easy terms. See OWNER, 2922 S. Flower st., cor. 30th st. Will pay commission to first agent who sells. 10

FOR SALE—BY OWNER, AT A SACRIfice, handsome, modern, 10-room residence; double drawing-rooms; grate, marble mantel, 6 bedrooms, bath, hot and cold water; screen porch, hall, lot 50x150; stable, lawn, cement, flowers, trees; select locality; southwest; 3 minutes from car lines; price $6500; no reasonable offer declined. Address E, box 60, TIMES OFFICE; no agents. 10

FOR SALE—
$2300—7-room house, 30th st.
$2500—8-room house, Harper ave.
$1700—5-room house, E. Pico st.
$2300—5-room house, S. Grand ave.
$1500—5-room house, Stanford ave.
$1800—5-room house, W. Pico st.
$5500—8-room house, W. 23d st.
10 E. C. CRIBB, 127½ W. Second st.

FOR SALE— A NEW 5-ROOM COTTAGE, modern conveniences, $1150, on Arroyo Seco ave.; 1 block Pasadena electric road; $2500, my private residence, 433 E. 29th st.; 7 large rooms, modern conveniences, cement cellar, stable; everything pertaining to first-class property; furnished if wanted; leaving the city, must sacrifice; can be seen before 2 p.m. M. A. GOULD, owner. 10

FOR SALE — NICE LITTLE COTTAGE ½ block of Grand-ave. cable line; house newly papered and painted; has bath, hot and cold water; connected with sewer; street graded, graveled, curbed, etc.; lot 60x125, and has driveway on east side, full length of lot, in addition to 50 feet; nice surroundings; fine places opposite; only $1600. LEONARD MERRILL, 129 S. Broadway. 10

FOR SALE—NEWLY-FURNISHED, 5-ROOM cottage, complete for housekeeping, including good sewing machine; price $300.50; bargain; cash only; great inducement; buy furniture to get the house; lovely grounds, yard; rent $14 only; Olive and Ninth sts.; leaving city; no agents. Address F, box 15, TIMES OFFICE. 10

FOR SALE — NEW, 6-ROOM COTTAGE, bath, stationary washbasin, closet, sink, mantel, complete pantry, faultless in construction, and beautiful in design; graded street; cement sidewalks; first-class surroundings; $2650; $500 cash, balance on time. M'GARVIN & BRONSON, 220½ S. Spring st. 11

FOR SALE— AT A GREAT BARGAIN, A beautiful 9-room house, modern, on large corner lot in finest and most popular section of the city; streets all improved, sewered, etc.; if you want a desirable home, examine this; on S.E. cor. Bonsallo ave. and 21st st. Owner, F. P. FROST, 23d and Union ave. 10

FOR SALE— $5500; ROSEMONT AVE., 12-room house; lot 320 feet; bargain.
$14,000—Grand-ave. residence, 20 houses from $1200 to $20,000.
Houses built to order on our own lots.
W. P. LARKIN & CO.,
13 110 S. Broadway.

FOR SALE—ON THE WEST SIDE OF THE most fashionable residence street in the city, large lot, handsomely laid out; house of 8 rooms and bath; if you want a bargain, look at this; it is choice property and will be sold for much less than its value. Inquire on premises, 2915 FIGUEROA ST. 10

FOR SALE—31ST NEAR GRAND AVE., 9-room, 2-story house, newly built, with bath, library and 2 fine mantels; everything first-class; fine yard; lot 50x153; a bargain at $3500; don't miss seeing this. W. P. LARKIN & CO., 110 S. Broadway. P. S.—This is a special bargain; come and get it. 13

FOR SALE — $850; SMALL CASH PAYment down, the balance in small monthly payments, will buy a cosy, new cottage, ½ block of electric cars on a graded street; only 12 minutes' ride from business center; see this at once. GRIDER & DOW, 109½ S. Broadway. 10

FOR SALE—$2500. WHO WANTS A GOOD home? Two-story, 8-room house, hard-finished; stable, shed and lawn; large lot, well-fenced; close to Main on electric car line; southeast; bona fide sale; no agents or trade. Address E, box 98, TIMES OFFICE. 10

FOR SALE—A COMFORTABLE HOME OF 6 rooms on the most traveled avenue in the city, on electric car line to Pasadena; also a vacant corner lot; the above are cheap. For particulars call on OWNER, 208 W. Fourth st., or address G. Stromee. 12

FOR SALE—ONLY A FEW BARGAINS—
Income property on Broadway, $250 per ft.
Houses and lots at bed-rock prices.
Income property on Third near Main st.
Loans. M'GARRY & INNES,
10 227 W. Second st.

FOR SALE — $5000 WILL BUY FINE 2-story residence, Washington near Grand ave., with large lot, fine fruit and shade trees; a first-class and beautiful home, and cheap; call and be shown the property. W. P. LARKIN & CO., 110 S. Broadway. 12

FOR SALE—A HOUSE OF 9 ROOMS, ALL modern improvements; lot 50x155 to alley, lawn, cement walk, etc., on S. Hope st. near 15th st.; owner leaving the city, will sacrifice. For price, see F. A. HUTCHINSON, 213 W. First st. 11

FOR SALE—$4200; A VERY FINE 9-ROOM modern house, "new;" hall, bath, mantel, electric bells, etc.; large lot, stone walks; Eighth st., close in; terms $600 cash, balance monthly; a decided bargain. See TAYLOR, 102 Broadway. 12

FOR SALE—$150 CASH BUYS A GOOD 5-room cottage a few blocks from car line; lot 40x130; fruit trees, etc.; price $700; $150 cash, balance $10 per month, no interest. Apply corner NINTH AND CENTRAL AVE. Monday. 10

FOR SALE — $1250; ON MONTHLY PAYments, 6-room cottage, close to University electric car line; large level lot, barn, chicken-house, corral, water piped; fruit trees, flowers, etc. Address HOME, care of Times office. 10

FOR SALE — SPECIAL BARGAIN; NEW house of 8 rooms, hall, bath, papered and decorated; choice location at Boyle Heights, close to cable cars; price $1800 for few days; worth $2500. See F. A. HUTCHINSON, 213 W. First st.

FOR SALE—
Houses.

FOR SALE — OR EXCHANGE; FOR CITY property, hotel of 40 rooms, elegantly furnished, nice, sunny house on best street; furniture only for sale; house for rent with lease, if sold for cash; part time; easy payments; extra inducements this week as parties want to leave city. C. S. HEALD, 254 S. Broadway. 10

FOR SALE—JUST FINISHED, ONE OF THE handsomest 6-room, colonial cottages in the city, situated in the best part of the southwest; this is sure to please the most fastidious. STRASBURG & PAYNE, 254 S. Broadway. 17

FOR SALE—A GOOD, 5-ROOM COTTAGE with bath in southwest, ½ block from electric street car line, for $1250; the house has just been finished, and alone, is worth the money. STRASBURG & PAYNE, 254 S. Broadway. 17

FOR SALE—$4700; A HANDSOME 10-ROOM modern house, new, all conveniences, in Bonnie Brae tract; everything complete for a home; very easy terms; house beautifully decorated; come and see it. TAYLOR, 102 Broadway. 10

FOR SALE—COMPLETE HOME, 8 ROOMS, southwest, University cars; lawn, flowers, fruit, barn; all in A1 condition and location; $3000; if two-thirds cash, and no commission, cheaper. E, box 4, TIMES OFFICE. 10

FOR SALE—NICE 5-ROOM COTTAGE, NEW, hard-finished, modern improvements; street graded and sewered; close in; lot 40x130; $1100; $300 cash, balance monthly. SEMITROPIC HOMESTEAD CO., 121 W. Third. 12

FOR SALE — A VERY ATTRACTIVE, 7-room cottage with large corner lot well stocked with ornamentals and fruit; price $4000. Apply to OWNER on premises, cor. E. Colorado and Stevenson ave., Pasadena. 10

FOR SALE—
20 fine bargains in houses, from $600 to $2000; some that must be sold and will go at bargains. W. P. LARKIN & CO.,
13 110 S. Broadway.

FOR SALE—$1650; A NEAT COTTAGE OF 5 rooms, hot and cold water, stable, cement walks, bath, fence, street graded, $300 cash, balance $20 per month; in walking distance. E. C. COOK, 353 S. Main. 10

FOR SALE— NOTICE, TO REAL ESTATE dealers and others; lot 45x165, with 3 houses, occupied, best part of the city, $8000; adjoining property unimproved, $200 per foot. Address OWNER, 713 S. Olive st. 10

FOR SALE—AT A BARGAIN; NICE, FIVE-room cottage, plastered, nicely decorated; double parlors, bath, closets, screen porch, on finely graded street, close to Figueroa st. OWNER, 1436 Rich st. 10

FOR SALE—SANTEE AND 21ST; 6 ROOMS, bath and closets, $1950—$550 cash, $16.75 monthly payments; newly-built house, everything nice inside. W. P. LARKIN & CO., 110 Broadway. 14

FOR SALE — ON ELECTRIC CAR LINE, southwest, 5-room cottage, 2 years old; papered; 82-foot street; graded; nice home; only $1650; ⅓ cash. Address E, box 64, TIMES OFFICE. 10

FOR SALE— A 7-ROOM, 2-STORY HOUSE, all conveniences, everything complete, in Bonnie Brae tract, overlooking Westlake Park; $4000. ARTHUR BRAY, room 44, 226 S. Spring st. 10

FOR SALE — AT A BARGAIN, OR EXchange for city property, 14-room house in oil region; suitable for boarding and lodging. E. C. SCHNABEL & CO., 116 S. Broadway. 10

FOR SALE — OR EXCHANG7; IF YOU have a vacant lot that you want to trade for a nice home in perfect order and near electric car address F, box 33, TIMES OFFICE. 10

FOR SALE — ONE OF THE FINEST houses on Alvarado st., complete in every particular, $4500; also a fine lot on Alvarado st., $1250. Address E, box 74, TIMES OFFICE. 11

FOR SALE—$2500; 6-ROOM NEW COLONIAL cottage; a beauty; $500 cash, balance monthly; cor. Sixth and Crocker, Wolfskill tract; a bargain. See TAYLOR, 102 Broadway. 11

$350—FOR SALE—LARGE LOT, NICE LITtle cottage of 3 rooms, hard finished, 1 block of best electric car line in city; worth double. G. W. CONNELL, 112 Broadway. 10

FOR SALE—HOUSE OF 4 ROOMS, NEARly new, and lot 60x100, on 22d st., 141 W.; price $1800—$1200 cash, balance mortgage. Address J, box 1, TIMES OFFICE. 10

$2750—FOR SALE—HANDSOME COTTAGE 7 rooms, cor. Union and 12th st.; house finely decorated; electric cars, etc. BRADSHAW BROS., 139 S. Broadway.

$15,000—FOR SALE— A 17-ROOM HOUSE, lot 60x165; rents $85 per month; west side of Hill st., close in; a bargain. See S. K. LINDLEY, 106 Broadway. 10

FOR SALE— $4500; GRAND AVE., 9-ROOM modern house, new; hall, bath, mantel, very highly decorated; easy terms; snap. See TAYLOR, 102 Broadway. 10

FOR SALE — A 6-ROOMED, HARD-FINished house and 2 lots, southwest, near the electric car; price $700. A. L. AUSTIN & CO., 136 S. Broadway.

FOR SALE—$725; 4-ROOM HOUSE AND lot near Westlake Park; close to cars; part cash, remainder installments. W. H. TONKIN, 132 S. Broadway. 10

$4500—FOR SALE— S. OLIVE ST., THIS side of Sixth, lot 60 feet, 2-story house; owner obliged to sell. BRADSHAW BROS., 139 S. Broadway.

FOR SALE—ON THE INSTALLM

LINERS.

OR SALE—
Miscellaneous.

OR SALE — HORSE-POWER, PULLEYS and leather belting, all in good condition. Address E. RUTZ, 628 W. 21st st. 10

OR SALE—A FINE PNEUMATIC BICYcle; will sell cheap, or trade for plaster work. Call 313 W. SECOND ST. 11

OR SALE—CHEAP, '94 VICTOR WHEEL, with cyclometer and seat for child. Address E, box 78, TIMES OFFICE. 10

OR SALE—OR EXCHANGE: CITRUS OR deciduous trees for lots or choice acreage. W. K. JUDSON, 315 W. Second. 10

OR SALE—ONE HANDSOME OAK SIDEboard; also refrigerator and other furniture. Ask at 845 S. HOPE ST. 10

OR SALE — FURNITURE OF 10-ROOM house; neat and clean. Call mornings; no agents. 506 S. MAIN ST. 12

OR SALE—135-EGG PETALUMA INCUBAtor and brooder, used twice. OWNER, cor. 16th and Pacific ave. 10

OR SALE—A 14-PASSENGER OMNIBUS, very cheap if sold soon. NEVADA STABLES, 638 S. Broadway. 12

OR SALE—FIRE AND BURGLAR-PROOF safe. ACME STATIONERY AND ART CO., 250 S. Spring st. 11

OR SALE — ASSAY AND ANALYTICAL laboratory, or will exchange. Address E, box 77, TIMES OFFICE. 10

OR SALE—A FIRST-CLASS FIRE AND burglar-proof safe. Address E, box 27, TIMES OFFICE. 10

OR SALE —A WAGON AND HARNESS, cheap; improved White sewing machine. 524 SAN JULIAN. 10

OR SALE— UPRIGHT PIANO FOR $150; want roll-top desk. E, box 33, TIMES OFFICE.

OR SALE— A NEW ORGAN. CALL AT 349 S. SPRING ST., or 371 CYPRESS, Pasadena. 10

OR SALE — ONE OF THE PRETTIEST pony rigs in Los Angeles. 230 S. MAIN ST. 11

OR SALE—$115; NICE FURNITURE OF 5-room house; rent $16. 926 MAPLE AVE.

OR SALE — CITRUS AND DECIDUOUS trees cheap. SPENCE BROS., Monrovia. 21

OR SALE— LADIES' WHEEL, WOODEN rim, '94 pattern. Address P. O. BOX 277. 10

OR SALE—LADIES' HIGH-GRADE PNEUmatic safety, cheap. 502 S. BROADWAY. 10

OR SALE—40 BOXES CHOICE LEMONS. Apply to B. M. BLYTHE, Downey, Cal.

OR SALE—2 SHOWCASES; 60-GAL. OIL tank; refrigerator. 129 W. 30TH ST. 10

OR SALE—FURNITURE OF A 4-ROOM house. 236 NEWTON ST., E. L. A. 10

OR SALE—1 NICE EVENING DRESS suit, cheap. 515 S. BROADWAY. 10

OR SALE — STRATIFIED PEACH PITS. A. C. SHAFER, 434 S. Spring st.

OR SALE—ALL KINDS FRUIT TREES. A. C. SHAFER, 434 S. Spring.

OR SALE—A FINE UPRIGHT PIANO; sacrifice, at 453½ S. SPRING ST. 11

SWAPS.
All Sorts, Big and Little.

IF YOU HAVE—
Anything you don't want and have no use for, and are anxious to trade it for something that you want, advertise the fact in our "SWAP COLUMN."

It will cost you only from 15 to 50 cents for the experiment, and may pay you handsomely.

OR EXCHANGE— STOCK OF GENERAL merchandise, about $8000; will trade for small ranch or Los Angeles property; would want about $3000 cash; reasons for selling, poor health; no speculators need apply; if you mean business, address P. O. BOX 96, Santa Monica, Cal.

OR EXCHANGE — ORGAN AND SOME furniture as first payment on a lot in Los Angeles city; a good mountain ranch in Siluea county for an improved place in San Gabriel Valley near Los Angeles or Pasadena. C. M. JAY, 213 W. First st. 10

OR EXCHANGE— I HAVE A HAMBLEtonian stallion, 3 years old, that is a beauty; want to trade him; also a small mare, good roadster; what have you to exchange? Call and see them at BROADWAY STABLES, 428 S. Broadway. 10

OR EXCHANGE — FINE MERCANTILE business centrally located in Los Angeles; value $8000; for good, foothill orange land with water; prefer at least part in bearing. Address F, box 12, TIMES OFFICE. 10

OR EXCHANGE—OR SALE; FOR WELLbroken vacant lot, a very fast young pacer, without a record; standard bred; will give or take difference. Address C, box 58, TIMES OFFICE. 10

OR EXCHANGE—3 LOTS IN THE PRINcipal residence part of Selma, Cal., for work team and heavy wagon and harness. CARTER & BEECHER, 328 S. Broadway.

OR EXCHANGE — I HAVE 160 ACRES, house, barn, well and windmill, Antelope Valley; what have you in exchange? Address E, box 48, TIMES OFFICE. 10

OR EXCHANGE BUILDERS' HARDWARE for horse and double set of harness, or ladies' saddle and bridle. Address E, box 43, TIMES OFFICE. 10

OR EXCHANGE — GROCERY STORE, 4-room house and 2 lots, 40x200 each, East Los Angeles, for small ranch. See TAYLOR, 102 Broadway. 10

OR EXCHANGE—WANT 5 OR 10 ACRES in exchange for fine brilliant diamond, weighing over 3 carats. Address E, box 23, TIMES OFFICE. 10

OR EXCHANGE— A BARGAIN; A $10,000 stock of goods for good improved unincumbered city property. Address E, box 6, TIMES OFFICE. 15

OR SALE— $150; FINE SORREL MARE, weighing about 900 lbs.; also top buggy and A1 set of harness. Address E, box 78, TIMES OFFICE. 10

OR EXCHANGE—PAINTING OR PAPERhanging for cash or merchandise by a first-class mechanic. Address F, box 35, TIMES OFFICE. 10

OR EXCHANGE — ONE 1250-POUND well-bred horse as first payment on an outside lot. Address F, box 16, TIMES OFFICE. 10

OR EXCHANGE — NEW '94 BICYCLE; weight, 25 lbs., for first-class saddle horse and saddle. Address E, box 25, TIMES OFFICE. 10

OR EXCHANGE—WHAT HAVE YOU TO trade for a first-class assay and analytical laboratory? Address E, box 27, TIMES OFFICE. 10

OR EXCHANGE—REMINGTON OR CALIgraph typewriter for gentleman or lady's safety bicycle. Call 113 S. SPRING ST. 10

OR EXCHANGE—FINE STOCK OF MERchandise for good city or country property. Address Y, box 7, TIMES OFFICE. 10

OR EXCHANGE— GOOD EASTERN PARlor furniture and hat-rack for a team of mules. Apply 1514 GRAND AVE. 10

OR EXCHANGE—SMALL STOCK OF MILlinery as part payment on house and lot. See TAYLOR, 102 Broadway. 10

OR EXCHANGE — WANT LADIES' AND gents' wheel for well-located lot. Address E, box 68, TIMES OFFICE. 10

OR EXCHANGE— NICE PARLOR ORGAN for cheap lot, or other property; make offer. 93 TEMPLE BLOCK.

OR EXCHANGE — BY OWNER, FINE Rabecock cabriolet for good surrey and cash. 598 S. BROADWAY. 10

OR EXCHANGE—A FINE YOUNG FAMily horse and some cash for piano. W. E. COX, Station D. 10

OR EXCHANGE — CARPENTER WORK for 2-seated buggy or surrey. Address P. O. BOX 277, 10

OR EXCHANGE—OR SALE; FOR PIANO, good safe and double carriage. E., STATION D. 10

OR EXCHANGE — A LIGHT SURREY wanted for board of horse. PICO STABLES. 12

OR EXCHANGE—GOOD LOT FOR GENTS' bicycle. Address E, box 69, TIMES OFFICE. 10

DENTISTS—
And Dental Rooms.

ADAMS BROS.' DENTAL PARLORS, 232½ S. Spring st. Fillings, $1; plates, $4, $5, $10; all work guaranteed established 10 years; office hours, 8 to 5. Sundays 10 to 12.

DR. L. W. WELLS, SPRING AND FIRST, Wilson Block; elevator. Gold crown and bridge work a specialty; teeth extracted; no pain. Room 1.

F. H. KRIECHBAUM, DENTAL PARLORS, entrance through Westervelt's new groundfloor photo studio, 213 S. BROADWAY.

DR. URMY, DENTIST, 124½ S. SPRING st. Painless extracting, new process; first-class work, at lowest prices.

W. H. MASSER, M.D., D.D.S., OFFICE 245 S. SPRING ST. Moderate prices.

DR. C. V. BALDWIN, DENTIST, ROOMS 1 and 2, 125½ S. SPRING ST.

SAN DIEGO—

FOR SALE—SAN DIEGO COUNTY LANDS offered by Rosa Dickinson & Co., at 1406 D st., San Diego, Cal.:

Only $25,000 for 1500 acres grain land within 20 miles of Stockton; good well, ranch house, stable, etc.; must be sold.

$25,000 for a handsome, modern home, 5 miles from business center; 5 acres of ground highly improved; trees 6 years old; commands superb view; located near motor line, giving rapid transit to and from this city.

$7000 for 12½ acres, National City; 5 miles from San Diego; all planted; 10-room house.

$250 an acre for a choice 10 acres, National City; high ground, fine view; includes water right.

$200 an acre for unimproved, frostless land; National City; includes water right.

$4000 for 2 acres, National City; trees 12 years old; good, 5-room house; convenient to motor station.

$8500 for 10 acres, National City; in lemons nearly 4 years old; convenient to motor station.

$1800 for 3 acres, National City; all planted; good, 6-room house.

$12,000 for a handsome home of 5 acres, near city limits; modern, 8-room house; fine view; grounds all planted; trees in bearing.

$25,000 for a handsome home of 25 acres, Paradise Valley, 5 miles from San Diego; 15 acres in oranges and lemons just coming into bearing; modern dwelling of 15 rooms; will accept good income-producing property in good city for a good share of it.

$4500 for 10 acres, National City, all in lemons; fine view.

In Chula Vista; 5, 10 and 20-acre lots for homes facing on San Diego Bay, we have,

$250 an acre for a choice 10-acre lot, unimproved; includes water right.

$275 an acre for a choice 20-acre lot, unimproved; includes water right; superb view.

$6000 for a choice 10-acre lot, centrally located, all in lemons nearly 3 years old; near motor line; no dwelling-house.

$5500 for a choice 10-acre lot, centrally located, all in lemons 3 and 4 years old; superb view; no dwelling-house.

$1800 for a choice 5-acre lot, all in lemons, nearly 3 years old; no buildings.

$2000 for 5 acres all in lemons 4 years old; no buildings.

$6000 for a choice 5-acre lot near school and postoffice; good, 7-room dwelling, barn etc., trees 5 years old; includes household furniture, tools and implements.

$5000 for a choice 5-acre lot, near motor station; good 6-room dwelling; trees 5 years old; includes horse, tools and implements.

$12,000 for a choice 20-acre lot, all planted, principally in lemons nearly 3 years old; cheap 3-room house; splendid location; fine view.

$16,000 for a choice 20-acre lot, all in lemons 4 years old; will produce 3000 boxes this coming year; 4-room house for a foreman.

Chula Vista is supplied with water from the famous Sweetwater system, who charge only $5.50 an acre per year for irrigating purposes, and a reasonable additional charge for domestic purposes; is supplied with two steam motor railways, giving rapid transit to and from this city.

Joining and back of National City on the east is the Sweetwater Valley, connected with this city by steam motor railway, and is supplied with water by the Sweetwater system. In this valley we have a choice 10-acre tract all in lemons 4 years old; cheap building; price, $5500.

$7500 for 10-acre tract in oranges and lemons 5 years old; 7-room house, barn, etc.; good view.

$13,000 for 35 acres, over half improved trees in bearing; small house; will accept good income-producing property at St. Paul for part of it.

$20,000 for a handsome, full bearing orange and lemon orchard of 17 acres, now paying over 10 per cent.; large dwelling of 13 rooms; very easy terms; includes horses, tools, implements; over 2000 boxes of oranges and lemons now on the trees.

Unimproved lands in the Sweetwater Valley from $100 to $200 an acre, including water right.

$1800 for 25 acres alfalfa land, Otay Valley, near railroad, and 10 miles from this city.

$75 an acre for a choice 20-acre tract; citrus fruit land; Otay Valley.

$4000 for 10 acres, Otay; all in lemons 3 years old; choice.

$2100 for 40 acres alfalfa land, Tia Juana Valley, near railroad, and 13 miles from this city.

We have a choice 120-acre tract in the Tia Juana Valley, all citrus fruit land, that can be graded and planted and sufficient water developed, and 500,000 gallon reservoir; all for $160 an acre, including purchase price of land.

Orange and lemon land at La Mesa, 8 miles east of this city, on line of motor railway, with water from the Flume Company, from $75 to $150 an acre.

Special bargains in improved properties at La Mesa.

$40,000 for a most beautiful ranch at La Mesa, very highly improved, modern dwelling of 10 rooms, large barn, etc.; grounds all planted, principally in lemons now in bearing; will accept good income-producing property in well located city.

$9000 for a 20-acre ranch highly improved, 8 miles east of this city, near railway line; modern house of 5 rooms and bath, good barn; grounds all planted, principally in lemons, 1, 2 and 4 years old.

$15,000 for a very handsome 30-acre ranch, highly improved, 8 miles east of this city, near railway line; modern house 7 large rooms and bath, good barn, etc.; grounds all planted, principally in lemons 2 and 4 years old.

In the famous El Cajon Valley, 15 miles east of this city on line of steam railway, we will soon be able to offer the best of alfalfa land for only $75 an acre, including water right.

Citrus fruit land in El Cajon Valley unimproved from $100 up to $200 an acre, including water right; also in this valley we have for sale

$12,000, a handsome 40-acre tract; 30 acres in bearing vineyard and 10 acres in lemons 5 years old; good 5-room cottage, barn, etc.; will accept Chicago property in part payment.

$6500 for a 40-acre tract 1½ miles from El Cajon village; 30 acres in bearing vineyard, 2 acres in bearing orchard; plenty of water; will accept good income-producing property in well located city.

Large and small ranches, both improved and unimproved, all over the county.

Choice business property and residences in all parts of the city.

For further particulars, or any information concerning San Diego county, address ROSS, DICKINSON & CO.,
10 1406 D st., San Diego, Cal.

FOR EXCHANGE—
Real Estate.

FOR EXCHANGE—

10-acre orchard tract near Ramona; 300 lemons and oranges, 900 prune trees; fine, level land; $2500.

10 acres, 1½ miles from Azusa; has bearing deciduous trees; pipe-line on north and street on south side; cemented reservoir; very reasonable; $2000.

2 acres at Verdugo, 5 miles from city Courthouse; full water-right; planted to young orchard; $1000.

80 acres, 6 miles from Winchester; good locality; unimproved; $3000.

320 acres in Antelope Valley, cheap.

A beautiful summer home at Redondo. We will exchange any of the above for vacant or improved city lots.
Come in and investigate.
W. R. BURKE & CO.,
8-10 213½ N. Spring.

FOR EXCHANGE — 10-ROOM HOUSE, 90 feet front, for a fruit ranch at or near Pomona, or alfalfa ranch near Los Angeles.

60 acres of farm land near Paso Robles, San Luis Obispo county, for a small alfalfa ranch near Los Angeles, or a home in this city.

11-room house, Grand ave., close in, for a fruit ranch.

12-room house on Second and Hope sts for an orange grove.

A nice place in this city to trade for a home in Pasadena.

Business block and other productive property in Topeka, Kan., for city or ranch property here.

A fine residence in Seattle for residence here; will assume or pay cash difference.
J. A. MORLAN,
10 Chamber of Commerce, 223 W. Fourth.

FOR EXCHANGE—$2000 STOCK MERCHANdise.

40 acres, improved, free and clear, for equity in good home.

9-room modern house, southwest, for clear land.

160 acres near Chicago; want small acreage.

300-acre grain ranch for Southern California.

Kansas land, clear, for city.

160 acres, improved, Kansas, for California.

Stock merchandise, railroad town, for city.

California property for Eastern.

Eastern for California.

WESTERN LAND AND LOAN CO.,
10 220½ S. Spring st., Los Angeles, Cal.

FOR EXCHANGE—ONE OF THE CHOICEST 20 acres set solid to navel oranges; just coming in bearing; new building; choice location; at Covina; for city property or Eastern, and cash; must be something good or no use talking about trade. 312 W. SECOND. 10

FOR EXCHANGE—
Real Estate.

$4000—FOR EXCHANGE—A VERY FINE 10 acres at Azusa, mostly in navel oranges in bearing; price $4000—$1500 mortgage; will trade equity for city property. NOLAN & SMITH, 228 W. Second. 10

$4000—FOR EXCHANGE— A VERY DEsirable piece of business property on Wasington st. at Station D; store and living-rooms above, always rented; price $4000—$1200 mortgage; will trade equity for vacant land. NOLAN & SMITH, 228 W. Second.

FOR EXCHANGE— GOOD STOCK RANCH near Flagstaff, Ariz., with 700 well-bred cattle, for good city property or acreage near the city. NOLAN & SMITH, 228 W. Second.

$4000—FOR EXCHANGE—CLEAR OF INcumbrance, for house and lot in south or southwestern part of the city, a highly-improved and very productive 12-acre French prune orchard near Glendale. NOLAN & SMITH, 228 W. Second.

$2800— FOR EXCHANGE — 7½ ACRES near the city limits; 4-room house, well, windmill and tank; 5 acres in bearing fruit; price $2800; will exchange for house and lot in southwest part of the city. NOLAN & SMITH, 228 W. Second.

$1800—FOR EXCHANGE—10-ACRE PRUNE orchard, valued at $2000, for house and lot in west part of the city. NOLAN & SMITH, 228 W. Second.

$4500—FOR EXCHANGE— 10 ACRES AT Covina, all in bearing oranges and lemons, in fine condition; good soil, good water-right, and in a section that is practically frostless; valued at $4500; will exchange for city property. NOLAN & SMITH, 228 W. Second.

$3500—FOR EXCHANGE — 3 ACRES IN west part of the city; house, well, windmill, etc.; price $3500; will take in exchange good house and lot in the city. NOLAN & SMITH, 228 W. Second.

$11,000—FOR EXCHANGE—75 ACRES OF the finest alfalfa land in the county, located south of the city; 10 acres in alfalfa, balance under crop; fenced, good house, etc.; a lot of cows, horses and farming implements, 3 artesian wells and everything complete for a first-class ranch; price $11,000; will take most of the value in good city property. NOLAN & SMITH, 228 W. Second.

$20,000—FOR ECXHANGE—CORNER LOT on Figueroa st., in fine location, 200 feet square, valued at $20,000; will exchange for orange or other fruit orchard. NOLAN & SMITH, 228 W. Second. 10

FOR EXCHANGE — A FINE OCTAGON stone-front residence on W. Adams st., Chicago, Ill., rented for $55 per month, under long lease; this property is in fine condition and built in the best manner, with all modern improvements; gas, electric light, cement walks, etc.; cash value $8000, all clear; want a first-class residence in Pasadena for about $6000.

Also a fine improved piece on W. Van Buren st., cash value $10,000, rented for $1080 per annum; these are both finely located properties and improving in value all the time; we wish good property at cash value only. W. P. LARKIN & CO.,
13 Headquarters for Chicago buyers.

FOR EXCHANGE—

$9000—150 acres frostless foothill fruit land near Lordsburg; has its own ample water supply; small house, barn, etc., clear, for Chicago or Minneapolis property or Iowa farm.

$18,000—490 acres or part of same, foothill land, northeast of Ontario, with water, clear for Los Angeles or Eastern city, clear property.

$37,500—37½ acres for subdivision on west of city, for improved Eastern or city property. Address R, box 55, TIMES OFFICE. 10

FOR EXCHANGE—
$19,500
RESIDENCES.

4 modern and well-improved residences, located in best residence portion of Kansas City, Mo., convenient to car lines, paying good monthly income; will exchange as a whole or separately for desirable property in Los Angeles or vicinity; make us a proposition. O. A. VICKREY & CO.,
10 110½ S. Broadway.

FOR EXCHANGE — FOR CALIFORNIA property.

$1000—7 lots, Sault St. Marie, Mich.

$1000—3 lots, Washington st., Wellington, Kan.

$3500—House and lot, St. Paul, Minn.

$3000—50 acres, improved farm, Ohio.

$3200—320 acres, improved farm, Missouri.

$5000—Business property, East Jordan, Mich. GOWEN, EBERLE & CO.,
10 143 S. Broadway.

FOR EXCHANGE—
KANSAS CITY PROPERTY.

One or 4 modern and well-located residences, best part of Kansas City, Mo.; property in good condition and well rented; worth from $3000 to $6000.

ONE OR ALL
to exchange for desirable property in or near Los Angeles. P. J. BRANNEN,
10 841 Bellevue ave.

FOR EXCHANGE—2-STORY BRICK STORE building (rented for $500 per annum) in good town in Michigan, clear of incumbrance; value $7000; want a ranch in Southern California near Los Angeles as possible; town is a county seat; property on best business street, and never vacant; will give a big trade to get good property. LEONARD MERRILL, 129 S. Broadway. 10

FOR EXCHANGE — 160 ACRES OF PATented land, large lake 10 to 20 feet deep; also several springs on place; together with 646 head of cattle and 91 calves recently branded; large range and good feed, located 9 miles from station on Santa Fe R.R.; for Los Angeles property. CARTER & BEECHER, 328 S. Broadway. 10

FOR EXCHANGE—20 LOTS IN THE ARthur tract, between the Santa Fe and Southern Pacific depots; streets graded and curbed; these lots are in a neighborhood where houses to rent are in great demand; want acreage or house and lot in the western part of the city. F. H. SHAFER, owner, 120½ S. Spring, room 1. 10

FOR EXCHANGE—FOR CITY LOT PAID up certificate of purchase of 640 acres of school land; fine location and good soil; water ditch building now; will run on west line of this section; this is good land, and will improve right along. $500; want city lot. W. H. TONKIN 132 S. Broadway. 10

FOR EXCHANGE—SOME FINE ST. LOUIS property; new modern, well-rented, and reasonable in price; photos and particulars at our office; want Los Angeles or county; come in and see our list of exchanges. MEEKINS & SHERWOOD, 113½ S. Broadway. 10

FOR EXCHANGE—RELINQUISHMENT OF 160 acres of moist, sandy loam in artesian district, where pure, soft water can be obtained for less than $2 per acre; in this county, near railroad, to exchange for live stock or farm implements. 125 W. THIRD ST.

FOR EXCHANGE—
2 clear lots in Chicago, suitable for flats or residence; good location; for small houses or lots in Los Angeles.
W. P. LARKIN & CO.,
13 Owners, 110 S. Broadway, Los Angeles.

FOR EXCHANGE—FOOTHILL HOTEL, UNequaled situation for sanitarium; water, gas, electric bells throughout; magnificent veranda 400 feet; want Southern California acreage unincumbered. Photographs and particulars, 720½ S. SPRING. 10

FOR EXCHANGE — $12,800; 640 ACRES, level grain and fruit land, all under cultivation, only 3 miles from town and railroad; Tulare county, and cash; for Los Angeles property. GOWEN, EBERLE & CO., 143 S. Broadway. 10

FOR EXCHANGE — LAND, LOTS AND houses in Washington, Manitoba, Minneapolis, Rondlands, Pomona, Moneta, Ontario, Cucamonga, Monrovia, Elsinore, Inglewood, Palmdale, Pasadena, etc. LLOYD & BENT, 14 Bryson Block. 10

FOR EXCHANGE—83 LOTS IN THE CITY of Des Moines, Iowa, adjoining the great starch works and only a little more than a mile from the State capitol, for good Los Angeles property. E. C. CHAPIN, 136 S. Broadway. 10

FOR EXCHANGE—10 ACRES AT LA CANyada, all in bearing lemons, prunes and olives; water piped on land; location fine; want house and lot or vacant lots in city. G. D. STREETER & CO., 110 S. Broadway. 10

FOR EXCHANGE—COVINA, IMPROVED 20 acres, set to navels, Valencias, peach, apricot, lemons, etc.; cottage, barn, implements; team, poultry; $7500 only. J. B. BAINBRIDGE, 220 W. First st., room 14. 10

FOR EXCHANGE— A VERY DESIRABLE home, close in, and $10,000 cash; for Broadway frontage north of Seventh st.; many other desirable exchanges. L. L. NEWERF, 228 S. Spring st., rooms 19 and 20. 10

FOR EXCHANGE—A FINE 30-ACRE OLIVE orchard, San Diego county, just coming into bearing; want good unimproved foothill land, Los Angeles county. L. L. NEWERF, 228 S. Spring st., rooms 19 and 20. 10

FOR EXCHANGE—GOOD 5-ROOM HOUSE in beautiful location, for alfalfa land. S. W. HINCKLEY, 132 S. Broadway. 10

FOR EXCHANGE — LIVERY, A PAYING one, $6000, for city property. SPEARS & MONTAGUE, 117 S. Broadway. 11

FOR EXCHANGE—
Real Estate.

FOR EXCHANGE— 3-ACRE ORANGE ORchard, 4 years old, at North Ontario, for vacant lots on Upper Main or Buena Vista sts. bet. Virgin and College sts. MACKNIGHT & CO., 253 S. Broadway. 10

FOR EXCHANGE—RANCH IN HIGHEST state of cultivation; 40 acres in deciduous fruit, for city residence, value $20,000; or will accept ½ in Illinois property. Address 230½ S. SPRING ST., room 2. 10

FOR EXCHANGE— SOUTHERN CALIFORnia property and Eastern mortgages for Iowa 80 acres, improved, near town, or ranch in Southern California. Address L. J., BOX 43, Gonzales, Cal.

FOR EXCHANGE — 160 ACRES FIRSTclass land; 60 acres cleared; 30 acres orchard barn, horses, wagons, etc.; plenty water for irrigation; want city property and will assume. 720½ S. SPRING. 10

FOR EXCHANGE—$6000; FOR HOUSE AND lot, 5 acres in fruit; good house, barn, windmill and tank (fine place,) located near foothills, Vermont ave. GOWEN, EBERLE & CO., 143 S. Broadway. 10

FOR EXCHANGE—1400 ACRES IN EASTern Nebraska; 900 in cultivation; well improved, with houses, barns, sheds, corrals, etc.; want good California property. G. D. STREETER & CO. 10

FOR EXCHANGE — FINE LOT IN OIL belt; incumbrance $270; for cheaper lot; also cheap lots at Monrovia, for any kind of business, live stock or bicycle. P. B. J., TIMES OFFICE. 10

FOR EXCHANGE—A NEW HOUSE OF 11 rooms and large lot at Pasadena for a house and lot in Los Angeles or an improved ranch near Los Angeles, by A. L. AUSTIN, 136 S. Broadway.

FOR EXCHANGE— $3500; 10-ACRE FRUIT ranch, located in Eagle Rock Valley; house, barn, etc.; want house and lot in the city; will assume. GOWEN, EBERLE & CO., 143 S. Broadway. 10

FOR EXCHANGE — A CHOICE 10 ACRES, house, water, fruit, etc., on proposed electric line at Glendale, 3 miles north, for residence in city. G. S. WRIGHT, 60 Bryson Block. 10

FOR EXCHANGE— $1800; NICE COTTAGE of 5 rooms, large lot, stable, fruit trees, in Monrovia, and $1000 cash, for house in this city. GOWEN, EBERLE & CO., 143 S. Broadway. 10

FOR EXCHANGE — KANSAS CITY SUburban property, 5¼ acres, good improvements, for Los Angeles vacant lots or nice suburban place. Address E, box 75, TIMES OFFICE. 11

FOR EXCHANGE — 40-ACRE RANCH; 20 acres under cultivation; 5 acres in orchard; will exchange for Los Angeles property. For particulars apply cor. PICO and HOOVER STS. 10

FOR EXCHANGE — LOVELY, YES, ELEgant home, southwest, for cash and vacant property, or all in good vacant city property. ELLEN E. WARD, Stimson Block, 123 W. Third st. 10

FOR EXCHANGE— ALFALFA LAND FOR Pueblo, Colo., or Northern Iowa property; Belmont-st. lot and money for southwest residence lot. GEO. M. DANSKIN, 205 W. Third. 9-11

FOR EXCHANGE—$1500; 40 ACRES NEAR Toluca, 12 miles from this city, near railroad depot, and $500 cash, for cottage. GOWEN, EBERLE & CO., 143 S. Broadway. 10

FOR EXCHANGE—$3750; 20 ACRES NEAR Redondo and 14 lots, East Los Angeles, and $2000 cash, for house and lot in this city. GOWEN, EBERLE & CO., 143 S. Broadway. 10

FOR EXCHANGE — $60,000; 1280 ACRES level fruit and grain land near Madera, Madera county, in the water district. GOWEN, EBERLE & CO., 143 S. Broadway. 10

FOR EXCHANGE— A 2-STORY HOUSE AT Carlsbad, unincumbered, near the depot, 3 blocks from ocean, for 2 or 3 lots; not particular where located. 231 S. HILL ST. 10

FOR EXCHANGE—$3500; AT MONROVIA, an elegant, 7-room residence; want $2000 cash, balance in a neat, little home in any good town. E. C. COOK, 353 S. Main. 10

FOR EXCHANGE — $300; RELINQUISHment to 640 acres school land; all level; will take lot or as part payment on house. Address B. box 30, TIMES OFFICE. 10

FOR EXCHANGE — $1500; TWO CHOICE lots, corner Second st. and Fremont; want $600 cash, balance any good acreage or Eastern. E. C. COOK, 353 S. Main. 10

FOR EXCHANGE—TEXAS RANCH, PRICE $12,800, for ranch in Southern California; will assume; what have you to offer? Address H. O. BROWN, Abilene, Tex. 11

FOR EXCHANGE—A 10-ACRE FARM NEAR Yale College for residence at Pasadena or Los Angeles. WOODWORTH & MARRINER, S. Raymond ave., Pasadena. 10

FOR EXCHANGE—$1500; 10 LOTS, 50x140, near Central-ave. car line, with choice fruit trees, and $1000 cash, for cottage. GOWEN, EBERLE & CO., 143 S. Broadway. 10

FOR EXCHANGE—FOR UNIMPROVED OR Eastern property, equity in lovely 10-acre home of bearing fruits, between Ontario and Pomona. L. DAVIS, Chino.

FOR EXCHANGE—OREGON FARMS AND Portland city property for Southern California, city, suburban or farm. JOHN CAMPBELL, 127 W. Second st.

FOR EXCHANGE—$5000; 10 ACRES, PART in fruit, on Central-ave. electric car line, for house and lot. GOWEN, EBERLE & CO., 143 S. Broadway. 10

FOR EXCHANGE—FOR CITY PROPERTY, 2 fine orange groves and good residence in best part of Riverside. DR. JENKINS, Hoover st., Station D. 10

FOR EXCHANGE — 2000 ACRES TIMBER and coal land in Tennesssee, $5 per acre; clear; title perfect. Address L. K. JANNEY, 401 Hope st. 10

FOR EXCHANGE— 5-ROOM HOUSE, LOT 50x135, for small house on hills, good location, lot not less than 50 feet front. BOX 18, Station K. 10

FOR EXCHANGE — 77¾ ACRES FIRSTclass alfalfa land, clear, 12 miles from city, for clear city property. ROBINSON, Hotel Ramona. 10

FOR EXCHANGE—FINE JEWELRY BUSIness, part or all, for residence property in Los Angeles or Riverside. A. N. P., TIMES OFFICE. 17

FOR EXCHANGE— WELL-LOCATED LOT for horse and buggy or ladies' and gents' wheels. Address E, box 67, TIMES OFFICE. 10

FOR EXCHANGE—$2000; ONE ACRE JUST outside of city, with 5-room house; want home in Pomona, Cal. E. C. COOK, 353 S. Main. 10

FOR EXCHANGE— AN 8-ACRE ORANGE orchard, 4 years old, for first-class Texas land. MACKNIGHT & CO., 252 S. Broadway. 10

FOR EXCHANGE—AN EQUITY OF $1500 IN a suburban home in Chicago for Los Angeles property. E. C. CHAPIN, 136 S. Broadway. 10

FOR EXCHANGE—WHAT HAVE YOU TO offer for equity in fine 5-room cottage home, furnished or not. See TAYLOR, 102 Broadway. 10

FOR EXCHANGE—GOOD GROCERY BUSIness for house and lot or acreage. S. W. HINCKLEY, 132 S. Broadway. 10

FOR EXCHANGE — GOOD REAL ESTATE for a reliable driving horse. T. W. T. RICHARDS, 102 S. Broadway. 10

PHYSICIANS—

DR. J. ADAMS, PHYSICIAN AND SURGEON in charge of medical and surgical dispensary; chronic diseases a specialty; special attention given to the treatment of all female diseases, both medical and surgical. Office hours 10 a.m. to 12 m., 2 to 4 p.m. Office, 320 N. MAIN, opp. St. Elmo Hotel.

DR. EDWARD J. HADFIELD, LATE OF Philadelphia, physician and surgeon, Bradbury Bldg., rooms 210-211; hours 10 to 12, 2 to 4, 7 to 8. Special attention given to diseases of nose, throat, chest and all chronic diseases; consultation free.

DR. REBECCA LEE DORSEY, ROOMS 129, 130, 131 Stimson Block. Special attention given to obstetrical cases, and all diseases of women and children. Consultation hours, 1 to 5 p.m. Tel. 1227.

K. D. WISE, M.D., OFFICE 236 S. SPRING—Office hours, 8 to 10 a.m. and 1 to 5 p.m. Diseases of women a specialty; graduate of Jefferson Medical College, Philadelphia.

DR. A. GOMEZ, GRADUATE OF THE University of Madrid, specialist in diseases of women and children. 345 S. BROADWAY.

MRS. DR. WELLS, REMOVED TO OCEAN View ave., Santa Monica, nearly opposite Arcadia Hotel. Car-fare deducted.

DR. LYDIA A. MUMA, GRADUATE IN medicine and surgery; consultation free; 11 years' practice. 128½ N. SPRING. 20

DR. H. NEWLAND, OFFICE 629 S. SPRING; hours 10 to 12, 2 to 4. Diseases of women and consultation in obstetrics.

ATTORNEYS—

M. J. NOLEN, ATTORNEY AND COUNselor at law, 113 W. Second. Advice free.

BUSINESS OPPORTUNITIES—
Miscellaneous.

$1500—FOR SALE — COAL, WOOD AND feed business on Broadway, close in, and doing a very large and profitable business; price $1500. NOLAN & SMITH, 228 W. Second.

$1000—FOR SALE—AN UNDIVIDED ½ INterest in an old and well-established wholesale and retail mercantile business on Spring st. near Second; business clearing over $300 per month, and can be extended. NOLAN & SMITH, 228 W. Second.

$2200—FOR SALE—THE BEST-PAYING 40-room lodging-house in the city; low rent; rooms always full; place very centrally located, and is a house that makes big money the year round; price of furniture, $2200. NOLAN & SMITH, 228 W. Second.

$12,000— FOR SALE — A WELL-ESTABlished hardware business in this city; no bonus asked; will invoice about $12,000. NOLAN & SMITH, 228 W. Second.

$3000— FOR SALE — AN ESTABLISHED piano and general music business, clearing about $3000 a year; will sell at invoice cost; amount required, about $3000. NOLAN & SMITH, 228 W. Second.

$500— FOR SALE — AN ESTABLISHED medical practice in good town in this county; price of good will of business and also the office building, only $500; business over $2000 a year. NOLAN & SMITH, 228 W. Second.

$3000—FOR SALE— GROCERY BUSINESS, very desirably located in this city; well established and doing a very profitable trade; stock will be sold at invoice and will amount to about $3000. NOLAN & SMITH, 228 W. Second.

$3500— FOR SALE — POSITIVELY THE best restaurant in the city, feeding about 400 people daily, and making lots of money; by a fortunate turn of affairs the present owner can retire from business, and will sell for $3500, which is cheap. NOLAN & SMITH, 228 W. Second.

$1300—FOR SALE—A FIRST-CLASS GROcery business in this city; cash sales about $1500 per month, on very good profits and very light expense; this is a good chance; stock about $1300. NOLAN & SMITH, 228 W. Second.

$2000— FOR SALE — AN OLD-ESTABlished retail business on Spring st., doing a large and increasing trade; can easily clear $200 per month; price $2000. NOLAN & SMITH, 228 W. Second.

$400—FOR SALE—VERY CENTRALLY LOcated in this city, a chicken-ranch, all completely stocked with very choice fowls; good house, 3 acres ground and everything complete; price $400. NOLAN & SMITH, 228 W. Second.

$1000—FOR SALE — THE BEST-PAYING meat market and poultry business in the city; price $1000. NOLAN & SMITH, 228 W. Second.

$1200—FOR SALE—THE VERY BEST LOcated and best-paying cigar stand in the city; price $1200. NOLAN & SMITH, 228 W. Second.

$500—FOR SALE—THE FURNITURE OF A 9-room lodging-house, centrally located; rent $40; price of furniture, $300. NOLAN & SMITH, 228 W. Second.

$3000—FOR EXCHANGE— GOOD-PAYING drug store in lively town in this county, for Los Angeles city property; price about $3000. NOLAN & SMITH, 228 W. Second. 10

FOR SALE — BUSINESS CHANCES—

$1500—Half interest in manufacturing business, paying well; on account of sickness is why he wants to sell.

$3000—Drug store; good location; satisfactory reason for selling; making money.

$250, $750, $1000, $1250, $2500 grocery stores at great bargains, and must sell.

$300, $450, $700, $1000, $1500, $2500, $3000 rooming houses, listed with us and must sell.

CITIZENS' INVESTMENT CO.,
10 224 S. Broadway.

WANTED—A CONCERN MANUFACTURing a line of household specialties and selling at wholesale only wants a partner who will put into the business $2000 and his services; money is wanted to use in extending the business, which is now too large for the present capital; no better manufacturing proposition can be found. O'BRIEN INVESTMENT CO., Bradbury building. 10

HERE IS AN OPPORTUNITY OF A LIFEtime! If you have $1000, and are willing to embrace a fortune when you see it come and let us talk with you; we will show you a bigger chance for a little money than you ever dreamed of and in addition will put you in the way of a position with a good salary. O'BRIEN INVESTMENT CO., Bradbury building. 10

$5000—FOR S

LINERS.

TO LET— Rooms.

TO LET — SUNNY ROOMS WITH BOARD; lovely place, near Westlake Park. 822 ALVARADO ST. 10

TO LET — A PLEASANT, SUNNY, FURNISHED room, in a private family. 113 S. OLIVE ST. 13

TO LET—ROOMS, FURNISHED AND UNfurnished; everything new. 216½ W. SIXTH ST. 16

TO LET — LARGE SUNNY FRONT SUITE, unfurnished; no children. CAMDEN, 618½ S. Spring. 10

TO LET—1 SUNNY, FURNISHED ROOM in private family; new house; on hills. 128 N. HOPE ST. 10

TO LET — FURNISHED AND UNFURnished rooms at the PARKER, 424 W. Fourth st. 3

TO LET—SUITE OF 2 ROOMS FOR HOUSEkeeping; terms reasonable. 400 E. FIFTH ST. 10

TO LET PLEASANT, SUNNY ROOMS, 833 S. ALVARADO ST., near Westlake Park.

TO LET—ROOMS AT "GRAND PACIFIC," $3 per week and upward. 423 SPRING ST.

TO LET— AT THE WINTHROP, 330½ S. Spring, furnished and unfurnished rooms.

TO LET — LARGE SUNNY FURNISHED room, $5 per month. 475 N. PEARL ST. 10

TO LET — "THE MENLO," FURNISHED rooms; bath free. 420 S. MAIN. Tel. 760.

TO LET — CHEAP; SUNNY, FURNISHED rooms. THE WAVERLY, 127 E. Third. 11

TO LET—ELEGANT FRONT PARLOR BAY window; sunny side; at 209 S. OLIVE. 11

TO LET— 5 SUNNY ROOMS, FURNISHED for housekeeping. 627 W. 15TH ST. 13

TO LET—2 NICELY FURNISHED ROOMS; private family. 845 S. HOPE ST. 10

TO LET—FURNISHED ROOMS, SINGLE or en suite. 319 N. BROADWAY. 12

TO LET—FURNISHED ROOMS, WITH OR without board. 710 S. HILL ST. 10

TO LET — FURNISHED AND UNFURnished rooms. 363 S. MAIN ST. 10

TO LET—2 UNFURNISHED, 1 FRONT, 1 back room. 222 W. FIFTH ST. 11

TO LET—PLEASANT NICELY FURNISHED room at 1257 LOVELACE AVE. 10

TO LET — 2 ROOMS FOR LADIES. 130 E. FOURTH ST., next to Newport. 11

TO LET—2 UNFURNISHED SUNNY FRONT rooms. 313 W. SEVENTH ST. 10

TO LET—FURNISHED ROOMS, SINGLE OR en suite. 319 S. BROADWAY. 12

TO LET— FURNISHED ROOMS, SINGLE or double. 1008 OLIVE ST.

TO LET — PLEASANT SUNNY FRONT rooms, 129 S. OLIVE, cheap. 11

TO LET—SUNNY, FURNISHED ROOM, $3 A month. 625 W. FIFTH ST. 10

TO LET—2 UNFURNISHED ROOMS, WITH bath. 1339 S. UNION AVE. 10

TO LET — A 4-ROOM FURNISHED HOUSE for $12. 434 E. 28TH ST. 10

TO LET — - UNFURNISHED ROOM AND bath. 440 S. MAIN. 12

TO LET—HOUSEKEEPING ROOMS AT 445½ S. SPRING ST. 10

TO LET—FURNISHED ROOMS, 632 AND 634 S. HILL. 10

TO LET — 2 FURNISHED ROOMS. 826 W. NINTH. 11

TO LET—2 UNFURNISHED ROOMS. 726 S. MAIN. 10

TO LET— Rooms With Board.

TO LET — SUNNY EAST ROOM WITH board in private family; pleasant location, near Adams st. and Grand-ave. cable; price reasonable. 210 or 216 W. 28TH ST. 10

TO LET—849 S. HOPE; BOARD AND ROOM in a private home, cheerful and bright; 2 detached rooms in a cottage; also 3 unfurnished rooms in a modern flat adjoining.

TO LET—ROOM AND BOARD IN A PRIvate family, with the privilege of horse and carriage; terms reasonable. Address I. M. C., TIMES OFFICE. 10

TO LET— A NICELY FURNISHED ROOM with board, private family; price reasonable. Address E, box 21, TIMES OFFICE. 10

TO LET— FINE, SUNNY ROOMS, WITH best table board; cheap rates. HOTEL WORTH, S.E. cor. Sixth and Broadway.

TO LET — 4 LARGE SUNNY ROOMS, WITH bath, en suite or singly, with or without board. 821 BLAINE ST., near Ninth. 10

TO LET — SUNNY, FURNISHED ROOMS, with or without board. ST. LAWRENCE, cor. Seventh and Main.

TO LET — FURNISHED ROOMS WITH OR without board; healthy location; good barn. NO. 55 LOOMIS ST. 11

TO LET — NICELY FURNISHED FRONT room with private board; good location. 1038 W. SEVENTH ST. 10

TO LET—ROOM AND BOARD IN PRIVATE family; large, sunny room. 622 S. HOPE ST. 10

TO LET—SUNNY ROOMS WITH BOARD. 2805 S. GRAND AVE. 15

TO LET— Houses.

TO LET—HOUSES—
5 rooms, $16.
6 rooms, $10.
8 rooms, $15.
4 rooms, $12.
8 rooms, $30.
8 rooms, $37.50.
6 rooms, $25.
6 rooms, $30.
9 rooms, $40.
6 rooms, $25.
5-room flat, furnished, $40.
4-room flat, furnished, $20.
3 rooms, furnished, $20.
5 rooms, furnished, $25.
10 rooms, furnished, $35.
7 rooms, furnished, $30.
SPEARS & MONTAGUE,
117 S. Broadway.
If you want to rent at once list with SPEARS & MONTAGUE. 11

TO LET — A SUITABLE BUILDING HAS been erected nearly opposite the Arcade Depot, at the junction of E. Fourth and Ruth and Wolfskill sts.; the upper story contains ten sleeping-rooms all furnished, the lower part as a large store, or can be divided into sleeping apartments or into a large restaurant, which is badly needed, being in the immediate vicinity of railroad emp'oyes, officers and clerks, Santa Fe and railroad conductors, engineers and others; about 8 minutes' walk (and 3 in cars) from City Hall; graded, guttered, wide cement sidewalks, sewered; cars leave about 1 minute apart for any part of city; also a warehouse, suitable for any business, cheap. Inquire JOHN C. BELL, auctioneer, on the premises.

TO LET — N. SICHEL ST., HOUSE OF 7 rooms, newly papered and painted; cement walks, sewer, etc., $25.
1524 Kearney st., house 4 rooms; hard finish, large yard; $10.
251 N. Pearl st.; house 4 rooms and bath; $10.
761½ San Julian st.; 4 rooms, $7.
Upper floor, Ruth ave., near Sixth, $12.
Water free. JOHN P. P. PECK,
10 227 W. Third st.

TO LET—A LOVELY COUNTRY HOME AT Mitchell's Station, on Terminal road, half way to Glendale; 8 rooms, fully furnished; barn, carriage-house, etc.; surrounded by 3 acres of ornamental and bearing fruit trees and flowers. Address HUGH GLASSELL, 215 New High st. 6-10

TO LET—ON CABLE ROAD, HOUSE 7 rooms, bath, closets, nicely finished inside; arranged, if desired, for two families; barn, chicken-house, cement walks, nice lawn and trees, $18; water free. Apply 2415 E. FIRST ST., or to Hitchcock Bros., 237 E. First. 10

TO LET—HOUSES—
Furnished and unfurnished,
All parts of town; all prices.
EDWARD A. ABBOTT,
RENTING EXCLUSIVELY. 226 S. Spring st., Stowell Block, rooms 19 and 20. 16

TO LET—$20; 8-ROOM HOUSE, 124 S. HELLman st., partly furnished.
$15—5-room house, 2624 Michigan ave.
$10—5-room house, Staunton st.
BARLOW & SHERWOOD,
123 S. Broadway.

TO LET—2 NEW HOUSES, 9 ROOMS EACH close in, between Sixth and Seventh sts., South Los Angeles st., with gas and all modern conveniences. See OWNER at St. Lawrence, Seventh and Main st., room 25. S. W. STRONG. 10

TO LET—ON FLOWER NEAR EIGHTH ST., a few elegant new 6-room flats; lawn, cement, mantels, baths, hot water, shades, etc.; water included for $27. Apply 828 FLOWER, or to owner, DR. RYAN, Stimson Block. 10

TO LET—VERY DESIRABLE FURNISHED and unfurnished cottages in the beautiful foothill town of Glendora; fine climate, beautiful view, pure water. Address C. S. WHITCOMB, Glendora.

TO LET— Houses.

TO LET— HOUSE OF 7 ROOMS, BATH, etc., on Figueroa st., south of Pico st. Cottage of 5 rooms, bath, pantry and cellar; good barn; on 28th st., west of Main st. ERNEST G. TAYLOR, 214 N. Spring st. 11

TO LET — MODERN 5-ROOM COTTAGE; hot and cold water; laundry in cellar; stable, chicken yard; 1 block from electric cars; southwest. D. L. ALLEN, 237 W. First st. 10

TO LET—A NEAT 8-ROOM HOUSE, CLOSE in, with all modern improvements; also a light leather top buggy and harness for sale very cheap. Call on OWNER, 544 S. Hill st. 13

TO LET—HOUSES IN SOUTHWEST PART of city. I have 20, all sizes, on my list; come and take your choice; $15, to $40. F. P. FROST, 23d and Union ave. 10

TO LET — $65; LARGE 10-ROOM HOUSE, No. 17 Barnard Park, southwest corner Grand ave. and Washington st. BARLOW & SHERWOOD, 123 S. Broadway.

TO LET — $60; VERY DESIRABLE 8-roomed modern house; large lot and barn. Apply on premises, 2329 THOMPSON ST., near Adams; University cars. 11

TO LET — $25; 6-ROOM COTTAGE AND BATH, gas and all modern conveniences; lawn and barn; situated between 2 car lines. 127 W. 23D ST.; adults only. 10

TO LET — 8-ROOM HOUSE, CRESCENT ave., near Temple, $23, including water; also several other houses. H. W. WHITEHOUSE, 112½ S. Broadway. 10

TO LET—9-ROOM HOUSE, W. SEVENTH st. near Westlake Park; 7-room cottage, cor. 12th and Union ave. BRADSHAW BROS., 139 S. Broadway.

TO LET—A NICE 6-ROOM COTTAGE, WITH all modern conveniences, 948 Georgia Bell st.; vacant Feb. 26. Apply HILLSIDE WINERY, 1813 N. Main.

TO LET—4-ROOM COTTAGE, WITH GOOD barn, Cortes st., this side Belmont ave., ¼ block to Temple-st. cars. OWNER, 1436 Santee st. 10

TO LET — WITHIN CITY LIMITS; 10 acres with 6-room house, $17 per month. CITIZENS' INVESTMENT CO., 224 S. Broadway. 10

TO LET—A 5-ROOM HOUSE PARTLY FURnished, good barn, near electric cars. Inquire at office, 29TH AND CENTRAL AVE. 11

TO LET — NEW 5-ROOM COTTAGE, NEAR 23d and Union ave.; also 9-room new colonial house, "fine." TAYLOR, 102 Broadway. 10

TO LET—NEW 5-ROOM COTTAGE, SPLENdid neighborhood, close in; furniture for sale. Address A, box 35, TIMES OFFICE. 10

TO LET— A NEWLY PAPERED 6-ROOM flat, sunny; patent closet on same floor; arranged to re-rent 2 rooms. 723 WALL ST. 11

TO LET— A 12-ROOM MODERN HOUSE, choice location; large yard and good barn. Call on A. PHILLIPS & CO., 138 S. Spring.

TO LET—SMALL HOUSE, $8.50, FINE LOcation; also 3-room house, $10, or will rent furnished. 1375 MILLARD, near W. Pico. 10

TO LET — NICE 7-ROOM HOUSE, 912 S. Olive. H. R. HANNA & CO.,
8 101 S. Broadway.

TO LET — 10-ROOM HOUSE ON HILL ST., near Sixth, $65 per month; furniture for sale cheap. F. O. CASS, 112 Broadway. 10

TO LET — 5-ROOM COTTAGE, PORCH, bath, cement walk, chicken yard, $15; Boyle Heights, 1911 PENNSYLVANIA AVE. 11

TO LET — HANDSOME COLONIAL COTtage of 10 rooms on Hill st., $30 per month. Apply room 207, BRADBURY BLOCK. 6-10

TO LET— FINE 7-ROOM COTTAGE, COR. 12th and Union; modern; electric cars. BRADSHAW BROS., 139 S. Broadway.

TO LET—8-ROOM HOUSE, BARN, LARGE grounds; fruit trees, University; $25. J. C. OLIVER & CO., 237 W. First st. 10

TO LET—S. LOS ANGELES ST. NEAR 16TH st., 5-room cottage, bath, etc. Apply L. THORNE, 107½ N. Main st. 11

TO LET — AN 8-ROOM HOUSE ON BUNker Hill ave., near First st. Inquire 107 S. BUNKER HILL AVE. 10

TO LET — COTTAGE OF 4 ROOMS AND bath; 1838 Hope st.; $14 with water. Apply CORNER GROCERY. 10

TO LET — A FLAT OF 4 UNFURNISHED rooms with bathroom; rent $12. 324½ BUENA VISTA ST. 11

TO LET—10-ROOM HOUSE, SUITABLE FOR 2 families, with all modern improvements. 1337 S. OLIVE ST. 10

TO LET—FINE HOUSE, 1053 S. OLIVE; 9 rooms complete. H. R. HANNA & CO., 101 S. Broadway. 10

TO LET—4-ROOM COTTAGE 4 BLOCKS east from postoffice. OWNER, 265 S. Los Angeles st. 11

TO LET—ON FLOWER ST., NEAR SIXTH, cottage of 6 rooms and bath. Apply 815 W. SIXTH ST. 12

TO LET—6-ROOM HOUSE, RENT $11; AND 3-room house, $6; water free. 1119 N. MAIN ST. 10

TO LET—MODERN 5-ROOM HOUSE; SEWerage, bath; Second and Vermont. 628 S. PEARL. 10

TO LET—4 ROOMS, FURNISHED, WITH housekeeping privileges. 114 E. SEVENTH ST. 10

TO LET — HOUSES IN ALL PARTS OF the city. S. P. CREASINGER, 237 W. First st.

TO LET—THE NEW KENSINGTON FLATS, 441-443 TEMPLE. Modern improvements.

TO LET—HOUSE OF 4 ROOMS, 233 WINSTON ST., near postoffice. 10

TO LET — NO. 345 S. HILL ST., A FLAT of four rooms.

TO LET— Furnished Houses.

TO LET — FURNISHED HOUSE ON FIGueroa st.; 11 rooms, $75.
Furnished house on Carroll ave., 8 rooms, $65.
Furnished house on Orchard ave., 8 rooms, $60.
Also desirable unfurnished houses.
W. M. GARLAND & CO.,
10 207 S. Broadway.

$75—TO LET — A FURNISHED 10-ROOM house, St. James Park, on Adams st. W. M. GARLAND & CO., 207 S. Broadway. 10

TO LET — A 26-ROOM VILLA CLOSE IN; furnished with fine furniture and a first-class place for a No. 1 business manager with experience in keeping a strictly first-class place; this is one of the finest locations in Los Angeles. W. P. LARKIN & CO., 110 S. Broadway. 13

TO LET — A HANDSOMELY-FURNISHED house of 9 rooms, pantry, bath, toilet, bed and table linen, complete for housekeeping; also fine laundry; front lawn; all the latest improvements; house newly painted inside and out. Call or address MRS. BURT, 1941 Bonsallo ave. 12

TO LET—FOR 1 YEAR OR LONGER, 10-room furnished residence; modern improvements; lawn, flowers, stable, cement walks, select locality; reference required; moderate rent to good tenant. Address E, box 61, TIMES OFFICE; no agents. 10

TO LET—FURNISHED COTTAGE, NICE location, close in, 6 rooms, modern improvements, $40, including water and care of grounds. H. WHITEHOUSE, 112½ S. Broadway. 10

TO LET—HANDSOMELY AND COMPLETELY furnished house of 8 large rooms; large lawn and barn; for rent for short time. Apply LANTERMAN & PATRICK, 230½ S. Spring st.

TO LET—2 LARGE HANDSOMELY FURnished houses of 12 rooms each; fine grounds. J. C. OLIVER & CO., 237 W. First st. 10

TO LET—A NICE LIST OF FURNISHED houses.
S. P. CREASINGER,
237 W. First st.

TO LET—4 FURNISHED HOUSEKEEPING rooms; bath, lawn and flowers; situated between 2 car lines. 123 W. 23D ST.; adults only. 10

TO LET — NEW 4-ROOM COTTAGE, FURnished; gas, bath, sewer, gas stove, range, etc. HITCHCOCK BROS., 237 W. First st. 11

TO LET— FURNISHED HOUSE, 5 ROOMS and bath, close in; nice yard; $30 month. Apply at premises, 139 S. GRAND AVE. 11

TO LET — 4-ROOM FURNISHED FLAT; bath, bas; all conveniences; $20; MATTISON, 911 S. Hill st., owner. 10

TO LET—FURNISHED OR UNFURNISHED, 3-room house, fine location. 1375 MILLARD, near W. Pico. 10

TO LET— 10 FURNISHED HOUSES, ALL sizes. J. C. OLIVER & CO., 237 W. First st. 10

TO LET — A PART OF HANDSOME PRIvate residence; adults only. 327 W. 23D ST. 10

TO LET—FURNISHED COTTAGE FOR 1 year or longer. Call at 1945 PARK GROVE.

TO LET— Furnished Houses.

TO LET—5-ROOM COTTAGE, FURNISHED; fine shrubbery. TAYLOR, 102 Broadway. 11

TO LET—6-ROOM COTTAGE FURNISHED, close in. 108 S. BROADWAY. 11

TO LET— Lodging-houses, Store Rooms, Offices.

TO LET—OFFICES—

We have one pleasant, large office; can be made an exclusive room; finest office in city for insurance or manufacturing agents; locality unexcelled, and with telephone, janitor and electric light; $20.
12 207 S. BROADWAY.

TO LET—LARGE HALL, SUITABLE FOR society or club meetings; light, airy, central. H. R. HANNA & CO.,
101 Broadway.

TO LET—2 STORES, CORNER OF SPRING and Eighth sts.; corner suitable for drug store. Apply to STOLL & THAYER, Bryson Block.

TO LET — SMALL STORE, 323 W. SECond st., near Broadway. Apply to E. W. LEWIS, 219 W. First st. 10

TO LET — OFFICE-ROOM AND DESK, $8 per month. COURTNEY, builder, 139 S. Broadway.

TO LET — DESK ROOM. FRANK RECORDS, 132 S. Broadway. 11

TO LET— DESKROOM IN FINE OFFICE. 228 W. FOURTH ST.

TO LET—OFFICE-ROOM, GROUND FLOOR, 132 S. BROADWAY. 10

TO LET—WINDOW AND ROOM AT 555 S. BROADWAY. 10

TO LET — 4 OFFICES OVER HAMMAM BATHS. 11

TO LET— Miscellaneous.

TO LET—ON LEASE, AT SANTA MONICA, 20 acres close to the ocean, 5 minutes' walk from railroad depot; furnished cottage with modern improvements; barns; windmills, chicken corrals, etc.; horses, carriage and cow if desired; this is a beautiful home and will be leased reasonably to responsible parties. Call or address DOWSING & PROCTOR, 221 W. First st., Los Angeles, or H. L. JONES, Ocean Spray tract, Santa Monica. 13

TO LET — 11 ACRES OF FINE LAND; good 6-room house, barn, corral, chicken-house, fine windmill and tank, and just the place to make money; inside city limits; 3 miles from Courthouse; will make low rent to good tenant. G. M. CONNELL, 112 Broadway. 10

TO LET—RANCH; 40 TO 60 ACRES OF cultivated land in the foothills; house and barn; with free range for stock and hogs; fine place for bees, near San Jacinto; rent free to right party. Address GEORGE REIS, 237 W. First st. 10

TO LET — 11 ACRES IN THE CITY ON Boyle ave., mostly in fruit, with house, 6 rooms, barn, well, windmill and tank; rent reasonable to responsible tenant. See P. A. HUTCHINSON, 213 W. First st. 11

TO LET—160-ACRE CORN AND ALFALFA ranch; owner will put in the land and his work as against tenant with teams and money to run place. Address Y, box 46, TIMES OFFICE. 16

TO LET — CHEAP; 20 ACRES GOOD LAND with small house; walnut and fruit trees, at Clearwater, 12 miles south, near railroad. G. S. WRIGHT, 60 Bryson Block. 10

TO LET — SHOP ROOM ON SECOND floor, with power, suitable for light manufacturing. Apply 1009 NEW N. MAIN ST. 10

TO LET—10 ACRES ALFALFA LAND NEAR the racetrack; give lease for 5 years. Apply 232 N. LOS ANGELES ST.

TO LET — FINE CAHUENGA FOOTHILL ranch; 6-room house, barn. Apply 232 N. LOS ANGELES ST.

TO LET — A 10-ACRE RANCH AT COMPton, 6 COLONIAL FLATS, Eighth and Broadway. 12

TO LET — 6500 ACRES MOUNTAIN PASture. Apply FRED J. SMITH, Pomona, Cal.

EDUCATIONAL—

Schools, Colleges and Private Tuition.

THE LOS ANGELES BUSINESS COLLEGE (incorporated,) 144 S. Main st.; the largest and most thoroughly practical business training school in the city; is open the entire year, day and evening. Courses of study: (1) English, including all grammar-grade branches; (2) commercial, embracing, besides the regular commercial studies, a most thorough and systematic actual business practice department; (3) shorthand and typewriting, with correlated brances; (4) telegraphy; (5) eclectic, including all high school branches. All interested are cordially invited to visit the college and inspect its workings. We take pleasure in answering inquiries. Send for catalogue. E. R. SHRADER, Pres.; F. W. KELSEY, Vice-Pres.; I. N. INSKEEP, Sec.

WOODBURY BUSINESS COLLEGE (INCORporated,) 226 S. Spring st., is the oldest and largest commercial school in Southern California; the most beautiful college-rooms and equipments to be found in the State; elevator for pupils' use; a large faculty of experienced and able instructors; open the entire year; both day and evening sessions; a practical English course, a thorough business course and a course in shorthand and typewriting, under an experienced stenographer. Write or call for illustrated catalogue and full information. G. A. HOUGH, Pres.; N. G. FELKER, Vice-Pres.

ST. HILDA'S HALL,
Glendale.
—SCHOOL FOR GIRLS.—
Seventh year will open September 26.
Beautiful home; excellent teachers.
Three miles from Los Angeles limits.
Circulars on application.
MISS K. V. DARLING, Principal.

ST PAUL'S KINDERGARTEN WILL OPEN January 14, at 1 o'clock, in the reading-room of St. Paul's Parish House, in rear of church, Olive st., bet. Fifth and Sixth sts. A thorough course of instruction given to children between the ages of 3 and 7 years. Terms, $3 per month in advance.

FROEBEL INSTITUTE, CASA DE ROSAS, Adams st., cor. Hoover, will reopen September 18, 1894; day pupils, $100; boarding pupils, $500; no extras. Kindergarten $5 per month. Applications made to the principals, PROF. LOUIS CLAVERIE, MME. LOUIS CLAVERIE.

THROOP POLYTECHNIC INSTITUTE AND Manual Training School, Pasadena, Cal., offers full literary, classical and scientific courses; Sloyd department for the young. Address CHAS. H. KEYES, Pres.

NEGLECTED EDUCATIONS — LADY COLlege graduate, formerly teacher, will take private pupils; remedy all deficiencies in education and add finishing touches. Address Y, box 31, TIMES OFFICE. 10

SCHOOL FOR PHYSICAL TRAINING, ELOcution and dancing, 226 S. Spring st.; scientific training for health, development, grace; preparation for stage, platform, society. MISS NAOMA ALFREY.

WANTED— A FEW PRIVATE SCHOLARS in book-keeping by an experienced bookkeeper from the East. Drop a line to Y, box 46, TIMES OFFICE, and I will call at your home to see you. 7

WANTED—TEACHER OF DANCING; ALSO choral singing and orchestra, to give weekly lessons; none but best; references required. Address S. D. THACHER, Nordhoff, Cal. 11

GIRLS COLLEGIATE SCHOOL—
416 W. Tenth st.
Boarding pupils received. MISS PARSONS and MISS DENNEN, principals.

MARLBOROUGH SCHOOL FOR GIRLS AND YOUNG LADIES, 865 W. 23d st. Boarding pupils, $500 per year; day pupils, $100. MRS. GEO. A. CASWELL, principal.

GUITAR LESSONS BY NOTE; EXECUTION a specialty; guarantee scholars able to play in society in 3 months; 50c lesson. MRS. C. B. WAITE, 211 W. First st. 10

MISS MARSH'S SCHOOL FOR GIRLS AND young ladies (incorporated,) 1340 and 1343 S. Hope st.; seventh year begins September 19; kindergarten connected.

A GRADUATE FROM THE NEW ENGLAND Conservatory, Boston, wishes a few pupils in music. Address M, TIMES OFFICE, Pasadena. 10

COLLEGIATE SCHOOL FOR BOYS, Bryson Block, cor. Second and Spring. Private lessons also given. A. B. BROWN, A.M.

BOYNTON NORMAL ESSENTIALS FOR teachers; preparation for county examination, January 17. 120½ S. Spring.

WANTED—A FEW MORE MUSIC SCHOLars; will teach beginners for 35c a lesson. M. H. 845 S. HOPE ST. 10

LOS ANGELES TEACHERS' AGENCY, 7TH year; supplies tutors, governesses and teachers. 120½ S. Spring.

MUSIC LESSONS, VOCAL, PIANO AND guitar, 50c to $1. Call or address room 336, WILSON BLOCK. 9

LONGLEY SHORTHAND INSTITUTE, Bradbury Block is reliable. Get our terms.

PITMAN SHORTHAND SCHOOL, 318 Wilson Block. Tuition paid by office services.

PARKER SCHOOL OF ELOCUTION AND dramatic expression, 455 S. Broadway.

HARP STUDIO—MRS. J. M. JONES, ROOMS 95 and 96, BRYSON BLOCK.

LIVE STOCK FOR SALE— And Pastures to Let.

FOR SALE—PASTURAGE; "BONITA MEADows" ranch, 3 miles from city limits, on W. Washington st.; 500 acres, divided into 9 fields, all fenced with plank fences; good barns, stables, with box-stalls for care of fine stock if desired; will receive stock for pasture at reasonable rates. Inquire on RANCH, or room 37, BRYSON BLOCK.

FOR SALE—A MATCHED SPAN OF BLACK horses, work single or double, $50; double driving harness, $10; one road or farm horse, $15; one light express wagon, $25; we also make the best plow harness in town for $15; single harness, $8 and $10. THE FAIR DEAL, 262 S. Los Angeles st. 10

FOR SALE— A STANDARD-BRED REGISTered mare, 16½ hands high, 1200 lbs.; one of the finest roadsters in the city; very gentle; safe for a lady to drive; would make an excellent surrey animal. Call or address J. W. WROTH, 913 E. Third st., Los Angeles. 10

FOR SALE—JUST ARRIVED AT CALIFORnia Stock Yards, No. 243 S. Los Angeles st., another carload of fine work horses and mules; also a fine lot of matched driving and family horses; you know our reputation. ALLEN & DEZELL.

FOR SALE — A PAIR OF SHETLAND ponies, iron gray, broken to harness or saddle; gentle for children; fine stock for breeding purposes; stallion 5, mare 4 years; take Monrovia train, stop at West Alhambra. WM. BEHLOW.

FOR SALE—GOOD PASTURAGE, AT E. J. Burlingam at Downey; horses called for Saturday at Bell's stockyard, corner of Chestnut st. and Darwin ave., and horses must be there Saturday at 11 a.m.

FOR SALE—HORSE 4 YEARS OLD, 16 hands high, good roadster; works single or double, kind and gentle; not afraid of cars; safe for lady; guaranteed as represented. Call 1148 TEMPLE ST. 10

FOR SALE—"RANKIN'S" MAMMOTH PEkin duck eggs, $2 dozen; white Leghorn eggs, "Knapp strain," from 300 breeding birds, $5 per dozen. 949 PASADENA AVE., East Los Angeles. 20

FOR SALE— BARGAINS; FAMILY, WORK and driving horses and mares, weighing 950 to 1300 lbs.; all well broken, young, sound; prices $25 upward. 232 E. FOURTH ST. 10

FOR SALE— GOOD, SOUND, 6-YEAR-OLD 1200-lb. horse, kind and gentle, suitable for surrey; price $75; also good young 1100-lb. horse for $40. ELLIOTT, 121 W. Third. 10

FOR SALE—ONE WELL-BUILT SORREL carriage horse; weighs 1000 lbs.; price $125. Inquire of HAWLEY, KING & CO., 164 N. Los Angeles st.

FOR SALE — A FINE THOROUGHBRED registered Jersey cow and calf, very gentle, a beauty and a good milker. Call at 114 BOYLE AVE. 11

FOR SALE—SIX COWS AND HEIFERS; or would exchange for a lot. Inquire on WESTERN AVE., house north of Washington. 10

FOR SALE—$35; GOOD COW, GIVING RICH milk. Apply second house south of Santa Fe Railroad on west side of NEW MAIN ST. 8-10

FOR SALE—$80; GENTLE, FAMILY MARE and 2-seated surrey and harness; very unusual bargain. Apply 128 S. BROADWAY. 10

TO LET — A 12-ROOM MODERN HOUSE, choice location; large yard and good barn. Call on A. PHILLIPS & CO., 138 S. Spring.

FOR SALE—GOOD FAMILY HORSE, SURrey and harness, cheap. Apply room 102, WILSON BLOCK, First and Spring sts.

FOR SALE—2 FRESH COWS; ONE THOROughbred Jersey; also some pigs. TALBOTT, Scholl's Canyon, near Verdugo. 10

FOR SALE — CHEAP, A GOOD YOUNG horse, a good light open buggy and fine single harness. Apply 214 BOYD ST. 10

FOR SALE—THE FASTEST ROADSTER IN Southern California, at your own price. COL. CHAMBLIN, Tally-ho Stables. 12

FOR SALE—A NO. 1 YOUNG JERSEY cow; woman or child can milk. Call at 531 DOWNEY AVE., East Los Angeles. 10

FOR SALE—GRAY HORSE, 6 YEARS OLD, $40; 6-year-old mare, $45; good work horse and mare, $60. 117 WINSTON ST. 10

TO LOAN—$500 TA PARTY GIVING YOUNG man employment; city or country. Address Y, box 31, TIMES OFFICE. 12

FOR SALE—AT A SACRIFICE, A HANDsome pony for driving or saddle. SPEARS & MONTAGUE, 117 S. Broadway. 11

FOR SALE — PRINCE ALBERT BERKshire male pig. Apply ROBERTS, corner Vermont ave., and Alameda st. 10

FOR SALE—INDIAN PONY, BOYS' SADdle and bridle, $15. Call at WOOD YARD, 304 E. Fifth st., corner Wall. 10

FOR SALE— GOOD ALL-PURPOSE GRAY mare, 7 years, 1100 lbs. about, $40; given on trial. 419 CRESCENT AVE. 11

FOR SALE — A FINE THOROUGHBRED registered Jersey bull, 5 months old. Address BOX 000, Monrovia. 11

FOR SALE— A SHETLAND PONY COLT, ready to wean, cheap. SPEARS & MONTAGUE, 117 S. Broadway. 11

FOR SALE — 250 STOCK HOGS AT THE Los Feliz Rancho, SALZGEBER & FALCINELLA, city postoffice. 11

FOR SALE—FINE FAMILY COWS, FRESH and coming fresh. N.E. cor. TOBERMAN and 21ST STS. 10

FOR SALE—LADIES' BICYCLE, NEW; FOR a small horse or pony and some cash. 1112 W. 18TH ST. 11

FOR SALE— A 3-GAL., ¾-JERSEY COW, cheap. 230 AVARY ST., near Adams House, E. Second. 10

FOR SALE—PASTURE, RELIABLE FAMILY cows, service bulls. NILES, Washington and Trinity.

FOR SALE—2 NO. 1 COWS. INQUIRE 270 S. MAIN, or 130 S. DALY ST., East Los Angeles. 10

FOR SALE — NO. 1 FAMILY COW; LARGE milker, kind and gentle; price $50. 743 W. 18th st. 10

FOR SALE— YOUNG IMPORTED CLEVEland bay stallion. Address BAY, Times office.

FOR SALE—FRED HYNER, ORNAMENTAL and deciduous fruit trees. 212 W. 4TH ST.

FOR SALE — THOROUGHBRED LIGHT Brahma cock. Call at 758 MAPLE AVE. 10

FOR SALE—THOROUGHBRED PUG PUPpies. Address W. E. S., 638 Wall st. 12

FOR SALE—FRESH COW (DURHAM.) 246 N. SICHEL ST., East Los Angeles. 11

FOR SALE — THOROUGHBRED COCKER Spaniels. Address 721 E. SIXTH. 12

FOR SALE — BUFF COCHIN EGGS AND chickens. 818 E. 15TH ST. 11

FOR SALE—A MILCH COW. INQUIRE 150 GEARY ST., cor. Second. 10

FOR SALE—A FRESH COW. 1118 SAN JULIAN ST. 10

LIVE STOCK WANTED.

WANTED — A YOUNG PONY CHEAP; also man's saddle or sulky; no dealers need apply. Address S. W., TIMES OFFICE, until Wednesday. 10

WANTED—2 BAY OR SORREL HORSES or mares about 1000 lbs each; stylish, sound and young; cheap for cash. 321 W. 15TH ST. 10

FOR SALE — YOUNG, STYLISH, DRIVING horse, very gentle; a bargain. Apply OLIVE-ST. STABLES, bet. Sixth and Seventh sts. 10

WANTED—10 JERSEY HEIFERS OVER 3 months old; must be cheap. Address E, box 18, TIMES OFFICE. 11

WANTED— 2 GOOD COWS ON INSTALLments; small horse for its keep. 4301 SAN PEDRO ST. 10

WANTED—TO RENT OR BUY A TEAM ON time. Address F. W. STEVENS, Florence, Cal. 10

WANTED — A GOOD DRIVING HORSE; weight 1100 or over. 2417 S. MAIN ST. 10

FOR SALE — CHEAP; TWO COWS. 1504 SAN PEDRO ST. 10

EXCURSIONS— With Dates and Departures.

BURLINGTON ROUTE EXCUSIONS, PERsonally conducted, leave Los Angeles every Wednesday, via Southern Pacific, Denver and Rio Grande and Burlington routes, for Chicago, New York, Boston and other Eastern points; upholstered tourist cars, with all conveniences. See any Southern Pacific agent, or write to T. H. DUZAN, agent, 222 S. Spring st., Los Angeles, Cal.

PHILLIPS'S PERSONALLY CONDUCTED excursions, via the Rio Grande and Rock Island route, leave Los Angeles every Tuesday, crossing the Sierra Nevadas and passing the entire Rio Grande scenery by daylight; also via the Southern route every Thursday. Office, 133 S. SPRING ST.

JUDSON'S POPULAR EXCURSIONS EVERY Monday over the Rio Grande Western and Denver and Rio Grande Railways, scenic route; personally conducted; newly upholstered cars through to Chicago, New York and Boston; finest equipment; best service; quick time. Office, 213 S. SPRING ST.

MOUNT LOWE RAILWAY — FOR TIMEtable see TERMINAL RAILWAY CO.

SPECIAL NOTICES—

DECIDUOUS AND CITRUS TREES; WE are prepared to fill all orders and make estimates for planting home-grown trees when desired; we are also agents for the Central Nursery Co., of Acampo, Cal. Correspondence solicited. STEWART BROS., 123½ S. Broadway, Los Angeles.

LOS ANGELES COUNCIL NO. 1489, ROYAL Arcanum meets at 245 S. SPRING ST., every Thursday at 7:30 p.m. E. P. Fuller, regent; G. L. Davidson, secretary. Visiting members are invited to meet with us.

CENTRAL-AVE. NURSERY— LARGE AND first-class stock of fruit and ornamental trees; apple, peach, apricot, lemon, walnut, etc.; write for catalogue. Salesyard, 218 W. Fourth st., A. W. EAMES, Prop.

KEEP YOUR FEET WARM. SAVE DOCtors' bills; Dr. Thacher's feet-batteries and magnetic garments will do it. Call on or address ZENAS HODGES, 453½ S. Spring.

A SERIES OF SIX ELECTRIC, STEAM OR medicated baths given, with medicinal treatment, one month, $5; investigate. DR. SOUTENIER, 331½ S. Spring st. 11

WE INVITE THE LADIES TO HAVE THEIR gowns made in our establishment, and guarantee exquisite fit and work. BURKOWSKY & FINLEY, 622 S. Broadway.

ELECTRO-PLATING WITH GOLD, SILVER and nickel; reasonable rates; all work guaranteed. MATHESON PLATING WORKS, 407 W. Fifth st.

TYPEWRITERS FOR SALE OR RENT; terms easy. LONGLEY SHORTHAND AND TYPEWRITER INSTITUTE, Bradbury Blk.

BUSINESS CARDS, $1 PER 1000; OTHER printing in proportion. PACIFIC PRINTING PLANT, 217 New High st. Tel. 1400. 10

GO TO THE ALLIANCE NURSERY FOR home-grown trees; full line of everything. 140 S. Broadway. E. DARROW, Prop.

INVESTIGATE "ELECTROPATHY;" FREE diagonsis; chronic cases only. 324½ S. SPRING ST. 10

LOS ANGELES NURSERY OFFERS BEST stock at lowest prices. 346 S. BROADWAY.

DRINK CORONADO WATER, PUREST ON earth. W. E. DUZAN & CO., 114 W. First.

STAR STEAM CARPET-CLEANING REmoved from 403 to 641 S. BROADWAY. 10

IRON WORKS—BAKER IRON WORKS, 950 to 966 BUENA VISTA ST.

VIEWS, 15c EACH, 505½ S. SPRING ST. Wholesale very cheap.

MONEY TO LOAN—

$50,000 TO LOAN—$50,000—

In sums to suit, on inside city property, at low rate of interest.
Submit applications, with full particulars, to
EASTON, ELDRIDGE & CO.,
10 121 S. Broadway.

PACIFIC LOAN CO. (INC

BUSINESS.

FINANCIAL AND COMMERCIAL.

OFFICE OF THE TIMES,
LOS ANGELES, Feb. 9, 1895.

The Los Angeles bank clearings for the past week amounted to $1,161,861, as compared with $926,794 for the same week last year.

The bank clearings of the country, as compiled by Bradstreet's and printed in The Times yesterday, showed an increase over the same week in 1893 of 11.9 per cent., Los Angeles showing a small decrease of 4.6 per cent. As compared with Portland and Tacoma, which, until recently, were always ahead of Los Angeles, the showing is a very favorable one for this city, being as follows: Los Angeles, $924,696; Portland, $913,453; Tacoma, $500,913, the last-named city showing a decrease of 20 per cent. over the same week of the previous year.

Comments on the present financial condition of the country by Wall-street brokers and others interested in handling securities do not generally display much broad-minded grasp of the situation. These people are too frequently inclined to limit the field of their observations to the Eastern money market, and, consequently, fail to get at the true facts of the case.

The following remarks by the firm of Mulcahy, Townsend & Co., financial brokers of New York, are an exception to this rule, containing, as they do, much common sense. They were, of course, written before the latest bond issue was decided on by the President:

"The President's views regarding the gold reserve were not at all pleasing to the street. At this writing, it looks almost sure another bond issue will be made for an amount larger than the former issue. The heavy shipments of gold continue, with no signs of abatement. The financial condition of the United States is becoming somewhat alarming. A relief of some kind must soon come to stay the downward path. The fact that foreigners are selling out their American railway and other security holdings and drawing down their balances is one cause of so much gold going abroad. It may not be the real cause for all of its departure, but it has the effect in amounts. The railways are the predominating interests of America. When their securities continue to show depression, why should commodities be held up? The greatest problem today before America is the readjustment of its railway property. When these properties are brought down to a capitalization that is just and equal to the money expended (not watered,) then foreigners will be found willing to again interest themselves in these securities, and a flood of money will pour back in our direction, and will have the effect of relieving the depression that we are now going through. Until confidence in Wall-street securities is again established, no material advance may be expected."

The news of the second great freeze in Florida has naturally produced quite an excitement among the orange-growers of this section. Not that this freeze can have any further effect in stimulating prices of oranges, for the Florida oranges were out of the field already, but it will undoubtedly have the effect of increasing the value of orange groves here, as, if all the orange trees in Florida are frozen with the exception of some of the older and more hardy ones, the consequence must be that Florida will be removed from the orange market as a competitor for several years to come, or until new trees come into bearing, and this will give California the command of the market, outside of European importations. Those who may think of going into the orange business will also be inclined to give Florida a wide berth and there will naturally be a more lively demand for groves in this section.

Meantime, the demand for oranges in the East is not so brisk as it has been, owing to the extremely cold weather that has prevailed east of the mountains. When the thermometer stands from 10 to 20 deg. below zero it is not to be supposed that there will be much of a rush after oranges, or any other variety of fruit. This falling off in the demand is, however, only temporary, and as soon as the weather is fine again the orange-growers and shippers of Southern California will have all they can do to fill orders.

The severe weather has also had a destructive effect upon the vegetable crops of the South and this will open a further market to Southern California growers who have land that is frostless, or comparatively so. At present string beans are selling in San Francisco at 8 to 12 cents per pound, green peas at 5 to 10 cents per pound, green peppers at 2 to 4 cents per pound, and cauliflower at 30 to 40 cents per dozen. These prices, while they are by no means so high as those that are sometimes paid for such vegetables, still leave a handsome profit to the producer. There is no reason why every acre in Southern California that is frostless, or comparatively so, should not be planted to some variety of winter vegetables, for which there is always a demand throughout the East.

GENERAL BUSINESS TOPICS.

In spite of the fact that the development of oil in Los Angeles has scarcely yet commenced, there are some people who already begin to talk about overproduction. From Burdette Chandler, who is one of the best-informed men on the oil business in this section, and who sank the first oil well at Puente, The Times has obtained the following interesting information in regard to the production of oil in other States of the Union. From this it will be seen that the total production of the State of California is but a drop in the bucket in comparison with what is being done east of the mountains. If our people who have means will only realize the possibilities of this industry, perhaps, before the end of the year, Southern California may be on the highroad to compete as an oil producer with Ohio, Indiana and other States in which the industry plays so prominent a part.

"The States of Ohio and Indiana have come to the front as oil producers during the past ten years, and the enormous extent of the industry in these two States is not generally known. The year just ended has been a banner one for these oil fields. Indiana is the newer field of the two, and it is just opening up in good shape. The first crude oil discovered in Ohio was in a well sunk in the city of Lima by B. C. Faurot, formerly a banker of that town; since that time the growth of this industry has been rapid. During the past year 3001 wells were completed in Ohio. The largest of these wells was the Kirkbridge gusher, in Sandusky county. It produces 310 barrels per hour, or 7440 barrels per day of twenty-four hours, and it has been a mint to its owners. The company that owns this well owns another, sunk not far from the gusher, which averages 1200 barrels per day.

"In nineteen counties in Ohio there have been drilled 17,401 wells, of which 2730 were worthless for oil, but many of the latter are good gas wells. Wood county has proved the most profitable oil field. The first well drilled there for gas or oil was sunk in the corporation of Bowling Green in 1885. It was successful, and others followed, and the field of operations was extended toward North Baltimore and Findlay.

"From 1885 to the present time, 6111 wells have been drilled in Wood county alone, which, at an average expenditure of $2000 to each well, represents an outlay of $12,222,000. There are in this county now 240 miles of two-inch oil pipe lines, costing $300,000, and seventy miles of three-inch pipe lines, that cost $150,000; 125 miles of four-inch line that cost $375,000; ninety miles of six-inch line that cost $350,000; ninety miles of eight-inch line for gas and oil that cost $95,000, and ninety miles of ten-inch line that cost $1,425,000. This shows that the wells and pipe lines alone in Wood county represent an expenditure of $15,773,000. In addition to this there are located in this territory 260 iron storage tanks, ninety feet in diameter and forty feet high, costing $6000 apiece. Then there are the expenses incurred by bonuses, rentals, labor and buildings. There are over a dozen pumping stations in Wood county, including the famous No. 8 at Cygnet, which alone sends 45,000 barrels a day to Cleveland. The last report from Wood county shows there are over 8,000,000 barrels of crude oil in the tanks, representing a cash valuation of $4,400,000. During the past four years the oil output of Wood county has been 71,820,000 barrels. This is the production of one county only, and indicates the wealth that the oil fields have poured into the State.

"The proportion of wells in other counties of Ohio is as follows: Hancock, 2732 barrels; Allen, 1461; Anglose, 2297; Sandusky, 2620; Lucas, 160; Mercer, 1156 barrels per day. Prior to 1890 there had been completed in the Ohio territory 7335 wells. Since that time 2151 wells were completed in 1890; 1572 in 1891; 1455 in 1892; 1887 in 1893; and 3001 in 1894. The Palmer Oil Company's well near Cygnet has produced over 600,000 barrels; the Denver well in the same territory had an output of 3000 barrels per day for a long time. Most of the large finds during the past year were made in territory that had heretofore been considered as useless. Hancock county was at one time the greatest gas-producing territory in the world, but its fuel is constantly running lower. The main oil field of Indiana, as developed, borders the northwest extension of the gas belt, and comprises a large portion of the following counties: Wells county, with 913 new wells for 1894; Blackford county, with 92; Jay county, with 345; Adams county, with 214; Grant county, with 50; Huntington county, with 35. All these in 1894.

"I have said nothing about the Pennsylvania oil fields or West Virginia or Kentucky, that have produced for the last thirty years rivers of oil to light the world. We have hardly got started in the business in this country as yet, and our whole production is about one-quarter as much as is produced from one well in Ohio. When we have in this county a production of 25,000 barrels per day, which we surely will if capital will take hold, our fuel question will be solved."

LOCAL PRODUCE MARKET.

Wholesale Quotations Revised Daily.

LOS ANGELES, Feb. 9, 1895.

The week closes with a good tone and with good prospects for the coming one. Under a good demand prices have been well sustained. There were some small arrivals of butter today, and more are expected next Monday. In the meantime the best grades hold well up to quotations. Eggs are weaker, being quoted at 18@20c. Fresh fruits are quiet, the weather not being warm enough to induce consumption. Some lines of fresh vegetables are higher, notably cabbages and celery.

Hay and Grain.

Barley—Per ctl., feed, 90@1.00; seed, 90@95.
Corn—Per ctl., 1.10@1.15.
Wheat—Per ctl., 1.00@1.05.
Oats—White, per ctl., $1.50.
Corn—Small yellow, per ctl., $1.20; large yellow, $1.15; cracked, $1.20.
Feed meal—Per ctl., $1.25.
Hay—Per ton, alfalfa, 12.00@12.50; barley, 15.00@16.50; oat, 15.00@16.00; wheat, 15.00@16.00.

Butter.

Fancy creamery, 2-lb. rolls, 45@47½; 28-oz. rolls, 30@32½; fancy dairy, 28-oz. rolls, 27½@30; choice, 25@27½.

Cheese.

Southern California, large, 13½; Young America, 14½; hand, 15½; Eastern cheddars and twins, 14@14½; brick creams, 13@13½; Northern, Ranchito choice, 10@11; Ranchito fair, 8@9.

Millstuffs.

Flour—Per bbl., Los Angeles, 3.40; Stockton, 3.35; Oregon, 3.35.
Bran—Per ton, local, 21.00; Northern, 17.50.
Shorts—Per ton, 23.00; Northern, 19.50.
Rolled Barley—Per ton, 20.00.

Poultry.

Hens, 4.25@4.50; young roosters, 4.25@4.70; old roosters, 4.00; broilers, 3.50@4.25; ducks, 4.50@5.00; turkeys, 11@13 per lb.

Eggs.

Per dozen, California ranch, 18@21.

Provisions.

Hams—Per lb., Rex, 10½; Picnic, 7; boneless, 8.
Bacon—Per lb., Rex, boneless breakfast, 10½; light medium, 9½; medium, 8½.
Dry Salt Pork—Per lb., clear bellies, 9; short clears, 7¾; clear backs, 7¼.
Dried Beef—Per lb., 12@13½.
Pickled Pork—Per half-bbl., 80 lbs., 9.00.
Lard—Per lb., Ivory compound, tierces, 6½; Rexolene, 7½; Pure Leaf, 8.

Dried Fruits.

Apples—Per lb., 8@10.
Apricots—Per lb., 5@6.
Peaches—Per lb., 4½@6½.
Prunes—Per lb., 5@7.
Raisins—Per lb., 1½@3½.

Green Fruits.

Apples—Per box, 90@1.25.
Bananas—Per bunch, 1.50@2.25.
Pears—Per 40-lb. box, 80@1.00.
Persimmons—Per lb., 4@5.
Oranges—Navels, fancy, 2.00@2.50; choice, 1.75@2.00; Tangerines, 2.00.
Lemons—Per box, cured Eurekas and Lisbons, 2.50@3.00; uncured, fancy, 1.50.

Vegetables.

Beans—Per 100 lbs., Lima, 4.50@4.75; Lady Washington, 2.90@3.00; small white, 3.00@3.20; pink, 1.75@2.00.
Beets—Per 100 lbs., 65.
Cabbage—Per 100 lbs., 50@60.
Carrots—Per 100 lbs., 65.
Cauliflower—Per doz., 40@50.
Celery—Per doz., 40@50.
Chiles—Dry, per string, 1.25; Mexican, per lb., 25; green, 5@6.
Garlic—Per lb., new, 5@6.
Onions—Per 100 lbs., Yellow Danvers, 90@1.00; common, 70@85.
Parsnips—Per 100 lbs., 90.
Potatoes—Per 100 lbs., Salinas Burbanks, 90@1.35; Petaluma and Tomales, 1.00; local, 75@80.
Sweet Potatoes—Per 100 lbs., 1.00@1.25.
Peas—Green, per lb., —.
Tomatoes—Per box, —.
Turnips—Per sack, 65@75.

Fresh Meats.

Butchers' prices for wholesale carcasses:
Beef—First quality, 5½@6.
Veal—6@7.
Mutton—6@7, spring lamb, 7@9.
Pork—6@6½.

Live Stock.

Hogs—Per cwt., 4.00@4.50.
Beef Cattle—Per cwt., 2.25@2.50.
Calves—Per cwt., 2.75@3.00.
Sheep—Per cwt., 2.50@2.75.
Lambs—Per head, 1.75@2.00.

Honey and Beeswax.

Honey—Per lb., comb, 8@12½; strained, 6@7½.
Beeswax—Per lb., 22@23.

Hides and Wool.

Hides—Per lb., sound dry, 9½; culled, 7.
Kips—Sound, 6½; culled, 4 1-2.
Calfskins—Sound, 9; culls, 7.
Sheep Pelts—Nominal.
Wool—Not quoted.

NEW YORK MARKETS.

Shares and Money.

Associated Press Leased-wire Service.

NEW YORK, Feb. 9.—There was a reaction from the severe depression of yesterday on the Stock Exchange today. At the opening prices were generally a fraction higher, but the improvement was not of long duration, and before the end of the first fifteen minutes the market had become dull and lost all its tone. The annual report of the Northwestern Railroad was made public about this time, showing a deficit of $1,656,998 against a surplus of $880,134 for the year 1893. This led to a selling movement in that stock which was quickly communicated to the rest of the active list, and prices continued to decline to the close, the final sales being at or near the lowest figures of the day. Northwestern led in the transactions, opening ¾ higher and closing 1¼ below yesterday's last price. St. Paul fluctuated within a range of ½ per cent., closing at a decline of ¼ per cent. Burlington lost ¼ and Rock Island ⅛ on the day. Sugar also lost ¾. The trading in the rest of the list was light.

During the week the stock market has been dull, the sales aggregating only 717,800 shares. The tendency in the main was downward, prices beginning to sag the very first day of the week, the depression being largely due to the delay in announcing the government bond issue. Other factors in the heaviness of speculation were the defeat of the Union Pacific Funding Bill in the House of Representatives, and the unfavorable statements of earnings of Western roads.

The defeat of the Springer bill in the House assisted to depress prices slightly, but the street had largely discounted the result. The bond market was quiet today, the sales aggregating only $340,000. Some of the usually inactive bonds ruled lower. The market during the week was only made barely active, the transactions footing up $4,149,500. Generally the tendency of prices was downward.

Bond List.

U. S. 5s reg....	114¾	D. & R. G. 7s...	111¼
U. S. 5s coup...	114¾	D. & R. G. 4s...	79
U. S. 4s reg....	110	Erie 2ds	69¼
U. S. 4s coup...	110	G. H. & S.	92½
U. S. 2s reg....	95	G. H. & S. A. 7s.	101
Pacific 6s, '95....	100	H. & T. C. 5s...	105
Ala., class A....	104½	H. & T. C. 6s...	100
Ala., class B....	105	M. K. T. 1st 4s..	79¾
Ala., class C....	94	M. K. T. 2d 4s..	45¾
Ala. Cur	94	Mutual U. 6s...	110
La. N. Con. 4s....	92½	N. J. C. G. 5s...	111¼
Missouri 6s	100	N. P. 1sts	112½
N. C. 6s	127	N. P. 2ds	85
N. C. 4s	100	N. W. Con.....	139¾
S. C. non-fund..	1½	N. W. S. F. 5s..	108
Tenn. n. s. 's..	84	R. G. W. 1sts...	65
Tenn. n. s. 5s...	100	St. P. Con. 7s...	125¾
Tenn. n. s. 3s...	—	St. P. C. & P..	110
Tenn. old 6s	60	St. L. & I. M. 5s.	76¾
Va. Con	59½	St. L. & S. F. 6s.	103
Va. Con. dfd	6¾	T. P. 1sts	84½
Atchison 4s	64½	T. P. 2ds	22¾
Atchison 2d A...	18	U. P. 1sts, '96..	103¼
Can. So. 2ds....	105	West Shore 4s...	104¾
C. P. 1sts, '95....	100½		

San Francisco Mining Stocks.

SAN FRANCISCO, Feb. 9.—The official closing quotations for mining stocks today were as follows:

Alta	36	Julia	2
Alpha Con	8	Justice	10
Andes	28	Kentuck Con	3
Belcher	35	Lady Wash. Con.	—
Belle Isle	—	Mexican	72
Best & Belcher...	72	Mono	21
Bodie Con	88	Mt. Diablo	10
Bullion	11	Navajo	—
Bulwer Con	13	Occidental Con ..	5
Caledonia	6	Ophir	1 40
Challenge Con	30	Overman	15
Gholiar	51	Potosi	50
Confidence	1 00	Savage	40
Con. Cal. & Va...	2 70	Scorpion	—
Con. Imperial	1	Sierra Nevada	37
Con. New York....	—	Silver Hill	3
Crown Point	40	Silver King	10
Exchequer	2	Union Con	45
Gould & Curry...	29	Utah Con	5
Grand Prize	—	Yellow Jacket ...	5
Hale & Nor.....	80		

New York Money.

NEW YORK, Feb. 9.—Money on call, 1¼@2 per cent.; last loan, 1½; closed, 1½ per cent. Prime mercantile paper, 3½@5 per cent. Sterling exchange was firm, with actual business in bankers' bills at 4.88½ for demand, and 4.87½ for sixty days. Posted rates, 4.87½@4.88½ and 4.88½@4.89. Silver certificates, 59⅝ bid; no sales. Bar silver, 59½. Mexican dollars, 48½.

NEW YORK, Feb. 9.—Government bonds were steady; State bonds inactive; railroad bonds quiet but firm.

Bank Statement.

NEW YORK, Feb. 9.—The weekly bank statement shows: Reserve, decrease, $2,985,275; loans, decrease, $5,578,800; specie, increase, $708,400; legal tender, decrease, $6,746,300; deposits, decrease, $12,120,300; circulation, increase, $133,400. The banks now hold $33,766,223 in excess of requirements.

Petroleum.

NEW YORK, Feb. 9. — Petroleum was strong. Pennsylvania oil sales, none; March option, sales none; closed, 107 bid. Lima oil, sales none.

New York Orange Market.

NEW YORK, Feb. 9.—Oranges nominal.

GENERAL EASTERN MARKETS.

Grain and Produce.

Associated Press Leased-wire Service.

CHICAGO, Feb. 9.—Wheat started firm under the influence of encouraging cablegrams, but weakened on the small export clearances and the apparently slow rate in the decreased heavy stocks in sight. Chicago received only four cars today, and Minneapolis and Duluth got 128. Primary market receipts today were 138,000 bushels, against 426,000 bushels on the corresponding day last year. The week's exports of wheat and flour from both coasts amounted to 2,220,201 bushels, against 2,483,000 bushels during the week previous. Export clearances of wheat and flour for twenty-four hours summed up 194,000 bushels. Guesses on the probable amount of the decrease in the visible this week run from 750,000 to 1,000,000 bushels. Bulls had a little the best for half an hour or so, after which the short sellers had most influence for an hour and a half, but in the final half of the session, the buying orders were again in excess of those to sell, which was the latest phase of the trading. May opened at 53¾ and 53¾@53⅞, against yesterday's closing price of 53¼@53¾. After keeping firm around 53⅝ and 53¾ for half an hour, it gradually sagged until it was offered at 53½, but finally became in better request and rose again to 53¾@53⅞ bid at the close.

The corn market was weak. It started with yesterday's closing price bid for May, and there was a sale or two at ⅛ higher, but during the greater part of the remainder of the session the price was generally on the down grade. Toward the end, influenced by the closing strength in wheat, a rally occurred, and the wind-up was at a recovery of ¼ from the bottom of the day's range. May started at from 45@45¼, worked gradually down to 44½ and closed with trading at 44¾@44⅞.

Oats met with a fair sale for a Saturday. After ruling easier during the early part of the session, recovered somewhat and closed but a small fraction under the last price yesterday. The weaker cash market governed the early speculative crawl to some extent. May started at 29½, sold up to 29¾, back to 29⅜ and closed at 29@29¾.

The provision market started weak and continued heavy for the whole session. The hog receipts, which had been estimated yesterday at 16,000, number 21,000, and 18,000 are expected in all during next week. The packers were sellers. Prices at the close showed declines of 15 in pork and 7½ each in lard and ribs. Estimated receipts for Monday: Wheat, 10 cars; corn, 30 cars; oats, 50 cars; hogs, 44,000 head.

The leading futures ranged as follows:

	Closing.
Wheat, No. 2—	
February	53¾
May	53⅞
July	54½@54⅝
Corn, No. 2—	
February	42¼
May	44¾@44⅞
July	44⅝
Oats, No. 2—	
February	27½
May	29½
June	27¾

Cash quotations were as follows: Flour was steady; winter patents, 2.50@2.60; winter straights, 2.25@2.50; spring patents, 3.00@3.05; spring straights, 2.75; bakers', 1.75@2.20; No. 2 spring wheat, 53¾@53⅞; No. 3 spring wheat, nominal; No. 2 red, 50¾; No. 2 corn, 42¾; No. 2 oats, 28¾; No. 2 white, 32¾; No. 3 white, 31¼; No. 2 rye, 51@53; No. 2 barley, 56½; No. 3, 55@56; No. 4, 54; No. 1 flax seed, 1.42½; prime timothy seed, 5.75; mess pork, per bbl., 9.80@9.90; lard, per 100 lbs., 6.55; short ribs, sides (loose,) 5.00@5.05; dry salted shoulders (boxed,) 4¾@4¾; short clear sides (boxed,) 5.35@5.45; whisky, distillers' finished goods, per gal., 1.23; sugars, cut loaf, unchanged; granulated, unchanged; standard "A," unchanged.

Grain Movements.

	Receipts.	Shipments.
Flour, barrels	4,000	7,000
Wheat, bushels	10,000	12,000
Corn, "	42,000	85,000
Oats, "	51,000	102,000
Rye, "	3,000	4,000
Barley, "	11,000	6,000

On the Produce Exchange today, the butter market was firm. Creamery, 12@23; dairy, 9@20. Eggs were steady at 20@20.

Chicago Livestock Market.

CHICAGO, Feb. 9.—The total receipts of cattle for this week were slightly in excess of 41,000, as against 37,472 last week, and 49,753 a year ago. The demand was light and values without noteworthy change. Dressed beef and shipping steers were quoted from 3.40 to 5.60, and cows and bulls from 1.45 to 3.85. Yesterday's advance in hogs was all weighed out very soon after the opening of trade this morning, and later in the forenoon it was difficult to find buyers who were willing to pay within 15@20 of that day's prices. The close was very bad, and a good many hogs were left in sellers' hands. At the close 4.45 was regarded at about the top. Sales were slow, and the bulk of them below 4.40. Sheep receipts were large for the last day of the week. There was an active and firm market at Friday's advance, or at 2.75@4.40 for common to extra sheep, and at 3.50@5.20 for lambs.

Receipts were: Cattle 2000, calves 200, hogs 15,000, sheep 6000.

London Silver.

LONDON, Feb. 9.—Bar silver, 25 5-16d; consols, 104 3-16; Bank of England discount rate, 2 per cent.

SAN FRANCISCO, Feb. 9.—The bank clearings for the week amounted to $11,689,560.

SAN FRANCISCO, Feb. 9.—Flour, family extras, 3.40@3.50; bakers' extras, 3.30@3.40; superfine, 2.60@2.75. In wheat the outlook for increased business is promising; 83¼@83¾ for good No. 1 to choice shipping. Possibly round lots might sell to even better advantage, if the needs of a shipper were urgent. Milling wheat, 87½@92½; Walla Walla wheat, 75 for fair average quality; 77½@80 for bluestem, and 67½ for damp. The barley market is in a bad way. There is no change to the situation. Fair to good feed, 75@77½; choice, 77½@78¾; brewing, 85@90. In oats, business is of slow character, Milling, 1.02½@1.15; surprise, 1.05@1.15; fancy feed, 1.00@1.05; good to choice, 95@1.00; fair to good, 90@95; poor to fair, 82½@87½; black, 1.15@1.30; red, 1.05@1.17½; gray, 92½@97½.

London Grain Market.

LONDON, Feb. 9.—The weather during the past week has been wintry but is now warmer. The wheat market was firmer with prices about 6d higher, owing to the cold weather and American and continental advices, the demand improved, but the sellers were not numerous. Parcels were in moderate demand. Spot was slow. Red winter parcels, February and March deliveries, were quoted at 21s 4½d. Maize was firmer, mixed American parcels, February delivery, was quoted at 19s. Spot was in moderate demand.

Liverpool Grain.

LIVERPOOL, Feb. 9.—Wheat, spot, firm at unchanged prices. Futures closed firm, unchanged from yesterday's prices. Corn, spot, firm; American mixed, new, 4s 1¼d. Futures closed steady; February, 4s; March, 4s 1d; April, 4s 1¼d; May, June and July, 4s 1¼d. Flour was dull and unchanged. Hops were unchanged.

Boston Stock Market.

BOSTON, Feb. 9.—Atchison 4½, Bell 193, Burlington 70¾, Mexican 6.

SAN FRANCISCO MARKETS.

Grain and Produce.

Associated Press Leased-wire Service.

SAN FRANCISCO, Feb. 9.—Vegetables—Only one box of rhubarb arrived this morning, bringing the fancy price of 2.25 per box. Receipts of asparagus were 24 boxes, but custom was good and prices kept steady.

Hothouse cucumbers, 75@1.50 per doz.; asparagus, 20@25; rhubarb, 2.25 per box; Los Angeles tomatoes, —; string beans, 8@12 per lb.; green peas, 5@10 per lb.; Marrowfat squash, 6.00@8.00 per ton; Hubbard squash, 5.00@6.00 per ton; beets, 60@75 per sack; carrots, 30@50; cabbage, 30@40 per cental; garlic, 3@3½ per lb.; cauliflower, 30@40 per doz.; dried peppers, 12½@15 per lb.; dried okra, 12½ per lb.

Receipts.

SAN FRANCISCO, Feb. 9.—Receipts were: Flour, sacks, 15,370; wheat, centals, 51,439; barley, centals, 3173; corn, centals, 2191; rye, sacks, 140; beans, sacks, 1559; potatoes, sacks, 1463; Oregon 183; onions, sacks, 430.

Callboard Sales.

SAN FRANCISCO, Feb. 9.—Wheat, firmer. May, 92. Barley, steady. December, 75⅝; May, 77½. Corn, 1.22½. Bran, 13.50.

Drafts and Silver.

SAN FRANCISCO, Feb. 9. — Silver bars, 59½@59⅝; Mexican dollars, 48½@49; drafts, sight, 12½; telegraph, 15.

REAL ESTATE TRANSFERS.

FRIDAY, Feb. 8, 1895.

B L Morris to Benno Jastrowitz, NE¼ lot 2, block K, Phillips's addition, Pomona, $750.

E Bussey to Susan L Mills, fractional block 20, town of Lordsburg, $50.

H J Brainerd to Mary A Preuss, north 25 feet south 50 feet lot 3, block 14, Ord's survey, $9750.

Catherine Weldt to Joseph A Weldt, lots 1, 2, 5, 6, 9 and 10, block 17, R S, Wilmington, $200.

John L Lopez to Joseph A Weldt, lots 15 and 16, block 1, Lewis's subdivision villa lot 18, American Colony tract, $175.

J P Sailer to Stonewall Sailer, lots 6, 7, 8 and 9 and fractional lot 10, block 44, and block 47, Lordsburg, $1500.

John Burr, Sheriff, to William F Nordholt, lots 1, 2, 3 and 5, block E, and lots 1 and 2, block F, Moran tract, $500.

Grove D Streeter to S H Streeter, west 50 feet lot 3, Ogden's subdivision lot 8, block C, San Pasqual tract, $10.

Clara M Palmateer to Grace M Sanborn, lots 5 and 18, Lake-avenue Syndicate tract, $5.

Edwin S Rowley to D Neuhart and L F Vollmer, lot 59, Wicks's subdivision Kiefer tract, $737.

Catherine L Gwynne to Anna E Neuhart, lot 13, block N, West Los Angeles, $1.

J C Houser to E S Carlisle, undivided ⅛ lot 13, block 21, $50.

J H Gibbs to Caroline Bublits, 10 feet east side lot 120, Hafen tract, $125.

John W Walbridge to Frederick Hummelke, lots 51 and 52 and part lot 53, Masters's subdivision, Pasadena, $1700.

J A Green to John Dieterich, west 40 feet of east 80 feet lots 11 and 12, block 2, O W Childs's Two-hundred-lot tract, $2500.

Eduljee Sorabjee to George W Fortney, lots 49, 50 and 51, block A, Pomeroy & Stimson's subdivision, town of Alhambra, $5.

P A Gibson, trustee, and Pacific Mutual Life Insurance Company to John A Walls, lot 35, Grider & Dow's Adams-street tract, $700.

Oliver Youngs, trustee, to Elmer Thomason, lots 3 and 4, block 74, Pomona, $1.

G A Cortelyou to A Meisted, lot 10, block 2, Williamson tract, $10.

James T German to Peter Hondeck, 20 acres, Colina tract, subject to mortgage for $1050, $1200.

Charles Chenoweth to Edward Sheehan, lot 19, J W Browning's subdivision lot 1, F O Wilkinson's subdivision lot 1, block 61, Hancock's survey, $550.

M B Sheehan to Lucy Chenoweth, lot 15, block A, Kennebec tract, $1760.

George W Stimson to Olive V Schilling, lots 14 and 16, block 78, Long Beach, $315.

Peter Hondeck to S R Gunn, 20 acres, Colina tract, subject to mortgage for $1050, $300.

Mary L Breston and William Black to Eugene C McCarthy, west 100 acres SW¼ sec 2, T 7 N, R 15 W, $200.

I N Moore to E F Henderson, lot 22, block 42, Long Beach, $250.

Allen P Nichols to Pomona Land and Water Company, lots 15 and 16, block H, Palomares tract, $1.

Amos Mecartney to F R Webster, lots 4 and 40, block A, and lots 4, 26 and 27, block B, Wave Crest tract, Santa Monica, $75.

T L Johnston to Luca A Lane, lot 21, block 3, City View tract, $50.

Charles W Bryson and Dr D W C Cowan to Emma Kaiser, lot 14, block 5, O W Childs Two-hundred-lot tract, $5.

A P Richardson, commissioner, to Emma Kaiser, lot 14, block 5, O W Childs Two-hundred-lot tract, $1100.

John McGrath to Thompson Woods, east 20 feet lot 7 and west 25 feet lot 5, block H, Moore & Kelliher's subdivision lot 6, block 60, Hancock's survey, $325.

J C Cline, Sheriff, to Lucy S Longstreet, lot 12, block B, Soto-street tract, $3095.63.

Alvin Rosecrans to Charles Story, lot 14, Minnehaha Grove tract, $650.

E I Bryant to A B Nash, lot 50, Vernon-avenue tract, Pasadena, $10.

A B Nash to E I Bryant, lot 18, block A, Bird tract, subject to mortgage for $600, $10.

SUMMARY.

Deeds	46
Nominal	19
Total	$28,680.03

Dr. W. F. Carver has accepted the challenge issued by John Webster of Manchester, England. The curent number of the American Field contains the doctor's formal acceptance of the challenge. It is dated Kansas City, and reads: "In reply to John Webster of Manchester, England, who, I see challenges any man in America to shoot for $1000 at 100 blue rocks, I suppose, of course, he means to shoot in England. I will say that I accept his proposition and will shoot for $1000 or as much more as he wishes. I shall expect him to deposit all of the $1000 in the hands of the London Sportsman or some other responsible paper. As soon as he does this I will name the date and at once go to England. I simply want sixty days' notice. Or he can name the time and place, giving me time to get over there." George Kleinman and Dr. Carver will meet for the cast iron championship medal at Watson's Park next Thursday afternoon. The match will be at 100 birds for $100 a side. The medal represents the live bird championship of America and was won by Kleinman in open competition a few weeks ago, Carver being one of the unsuccessful contestants.

In the history of international horse-racing America has decidedly had the best of it. American horses have won the English Derby, the St. Leger, the Cambridgeshire, the Czarewitch and about all the classic events of the British turf, and this, with comparatively few attempts, while of the hundreds of British horses imported into this country, not one has of late years beaten the flower of the American turf in any important race. If Messrs. Croker and Dwyer should happen to succeed in their foreign campaign, they would doubtless do a world of service to the racing and breeding interests of the United States.

Just Out! Entirely New!!

The 1895 Double Combination Life and Accident Policy,

Issued only by the

Bankers' Alliance.

Don't insure till you see the new policy. It provides for ANNUAL DIVIDENDS after five years; cash surrender value and extended insurance after ten years; non-forfeitable after seven years; half the policy paid at age of 75.

No membership fee, nor annual dues; rates do not increase with advancing age; stated rates payable at regular intervals; practical, permanent insurance on the Natural Premium System.

The Benefits of Two Policies in One.

A few responsible, energetic men and women wanted as agents.
Principal offices, cor. Court and Spring sts., Los Angeles.

BANKS

FARMERS' AND MERCHANTS' BANK OF LOS ANGELES—
Corner Main and Commercial Streets.
Oldest and largest bank in Southern California.
Officers—Isaias W. Hellman, Pres.; Herman W. Hellman, Vice-Pres.; John Milner, Cashier; E. J. Fleishman, Asst. Cashier.
Directors—W. H. Perry, Oscr W. Childs, J. B. Lankershim, C. E. Thom, C. Decomman, H. W. Hellman, Andrew Glassell, T. L. Duque, I. W. Hellman.
Capital paid up.....$500,000
Surplus and profits.....200,000
TOTAL.....$1,200,000
Sell and buy foreign and domestic exchange. Special collection department. Correspondence invited.

State Loan and Trust Company of Los Angeles.

CAPITAL PAID UP IN GOLD COIN.....$500,000

A general banking business transacted. Interest paid on time deposits. We act as trustees, guardians, administrators, etc. Safe deposit boxes for rent.

DIRECTORS AND OFFICERS.
H. J. WOOLLACOTT, President. J. F. TOWELL, 1st Vice-President. WARREN GILLELEN, 2d Vice-President. J. W. A. OFF, Cashier. M. B. LEWIS, Ass't Cashier.
GEO. H. BONEBRAKE, B. F. PORTER, F. C. HOWES, R. H. HOWELL, P. M. GREEN, W. P. GARDINER, B. F. BALL.

THE NATIONAL BANK OF CALIFORNIA.

The National Bank of California is one of the few banks that successfully stood the shock of the late panic and maintained full coin payments right through.
The National Bank of California pays no interest on deposits in any form, offers no special inducements for business other than reliability when the customers exercise their right to demand their money.
In the matter of loans it looks more to reliability than high rates of interest, and desires on loans except from good and reliable parties, and then exacts good security, believing that no bank is better or more reliable than its loans.
DIRECTORS:
O. H. CHURCHILL, W. L. GRAVES, W. S. DEVAN, C. T. JOHNSON, E. F. C. KLOKKE, T. E. NEWLIN, JOHN M. C. MARBLE, JOHN WOLFSKILL, GEORGE IRVINE, A. HADLEY, H. B. SHERMAN, N. W. STOWELL, JOHN E. MARBLE.

SECURITY SAVINGS BANK AND TRUST CO.,
148 S. Main st.
Capital stock $200,000
Five per cent. interest paid on deposits.
Money loaned on real estate only.
OFFICERS:
J. F. SARTORI .....President
MAURICE S. HELLMAN.....Vice-President
W. D. LONGYEAR.....Cashier
DIRECTORS.
Herman W. Hellman, J. F. Sartori, Henry J. Fleishman, M. L. Fleming, J. A. Graves, C. A. Shaw, J. H. Shankland, F. O. Johnson, Maurice S. Hellman, W. D. Longyear, Dr. W. L. Graves.

MAIN-STREET SAVINGS BANK —AND TRUST COMPANY,—
Junction of Main, Spring and Temple sts., (Temple Block.)
Capital stock $200,000
Surplus and profits 11,000
Five per cent. interest paid on term deposits.
Money loaned on real estate only.
OFFICERS:
T. L. DUQUE .....President
J. B. LANKERSHIM.....Vice-President
J. V. WACHTEL .....Cashier
DIRECTORS: H. W. Hellman, Kaspar Cohn, H. W. O'Melveny, J. B. Lankershim, O. T. Johnson, T. L. Duque, I. N. Van Nuys, W. G. Kerckhoff, Daniel Meyer, S. F.

LOS ANGELES SAVINGS BANK—
230 N. MAIN ST.
Capital stock $100,000
Surplus 30,000
JOHN E. PLATER.....President
HERMAN W. HELLMAN.....Vice-President
W. M. CASWELL.....Cashier
DIRECTORS—Isaias W. Hellman, John E. Plater, Herman W. Hellman, I. W. Hellman, Jr., W. M. Caswell. Interest paid on deposits. Money loaned on first-class real estate.

SAVINGS BANK OF SOUTHERN CALIFORNIA, 152 N. Spring st., Los Angeles.
Capital stock $100,000
DIRECTORS:
J

THE PUBLIC SERVICE.

Meeting of the Board of Public Works.

Report on the Proposed Change of Fourth Street Near Figueroa.

Matters of Interest at the Courthouse. The Valenzuela Murder Trial Results in an Acquittal— General Court News.

The Board of Public Works yesterday completed its weekly report. The commissioners for the proposed change of grade on Fourth street, near Figueroa, filed their report. The Finance Committee met and approved the usual budget of demands without special incident.

At the Courthouse interest centered in the Valenzuela murder trial, which resulted in the acquittal of the defendant. Something of a romance also developed in habeas corpus proceedings, and the trial of another damage suit was commenced.

AT THE CITY HALL.

Public Works.

THE RECOMMENDATIONS ADOPTED BY THE BOARD.

The Board of Public Works has agreed upon the following recommendations for report to the City Council:

"In the matter of the petition from George Cummings and others, asking that the grade of Pennsylvania avenue at Echandia street be changed and established, we recommend the said petition be referred to the City Engineer to report if it represents a majority of the frontage affected by the proposed change, and to make such recommendation as he thinks proper in the case.

"In the matter of the petition from Mrs. C. M. Gordon and others, asking that a cement sidewalk six feet in width be laid on each side of Temple street, between Beaudry avenue and Custer street, we recommend the City Engineer be instructed to present an ordinance of intention for such work, and that the ordinance be held for two weeks in order to give property-owners an opportunity to do the work by private contract.

"In the matter of the petition from T. J. Joyce and others, asking that Yale street, between College and Bernard streets, be graded, graveled and redwood curbed under specifications No. 5, we recommend the same be granted, and the City Engineer instructed to present the necessary ordinance of intention.

"We recommend that the bid of Robert Moser to grade Carondelet street, between the south curb line of Seventh street and the north curb line of Eighth street, complete, for $2107.30, be accepted, and the necessary resolution of award adopted.

"We recommend that the bid of Moir & Smith, to grade Echo Park road, between the south line of Bellevue avenue and the north line of Temple street, complete, for $3725, be accepted, and the necessary resolution of award adopted.

"We recommend that the bid of George Rheinchild to grade Tehama street, between the north line of Bridge street and the west curb line of State street, for $3855.11, complete, be accepted, and the necessary resolution of award adopted.

"In the matter of the contract with Conrad Scheerer, to deliver to the city flagstones for street crossings, we recommend the contract be approved for a term of one year.

"We recommend that the Street Superintendent be instructed to fill all chuckholes on Aliso street, below Alameda, and put the street in proper condition; also that the Street Superintendent be instructed to repair West Seventh street by filling chuckholes.

"We recommend that the City Engineer be directed to present an ordinance fixing the price at 4 cents per lineal foot for setting stakes, and requiring a deposit to be made before a permit is issued for doing work by private contract.

"We recommend that specifications No. 5 be amended so as to read the same as specifications G, in regard to laying gutters on graded streets.

"We recommend that the City Engineer be instructed to prepare entirely new specifications, including all the amendments, to take the place of specifications No. 5, and that such new specifications be printed.

"In the matter of proposals for the paving of Clay street, between the south curb line of Third street and the north curb line of Fourth street, we recommend the acceptance of the bid of A. M. Austin, at $3182.89, for the work complete, and that the necessary resolution of award be adopted.

"We have examined into the matter of complaints in reference to street sweeping, and find that the work is not well done. We might specify some of the streets that are in worse condition than others, but we deem it unnecessary for the purposes of this report.

"We recommend that the Street Superintendent be directed to employ men to properly clean the streets, where the contractor has failed to do so, and that the expense of the same be deducted from the contract price; and that the City Clerk be instructed to inform the contractor to that effect."

Sewer Recommendations.

THE REPORT AGREED UPON BY THE COMMITTEE.

The Sewer Committee has agreed to recommend to the City Council as follows:

That the bid of George Cordel to sewer Westlake avenue from a point thirty feet south of the south line of Ninth street to the center line of Tenth street, at 84 cents per foot, be accepted.

That in the matter of the petition of Mrs. E. J. Trimbly and others for a sewer on Flower street from a point near First street to Third street, the City Engineer be instructed to present an ordinance of intention to sewer Flower street from Third street to within thirty feet of the south line of Courthouse street, as recommended by the City Engineer.

That the protest of John F. Humphreys and others, against the construction of sewers in the district bounded by Center street, the Southern California Railway, Banning street and other lines, be denied, as that is only a portion of a sewer district, for which proceedings have been commenced.

That the City Engineer present plans for putting in a shut-off valve in the outfall sewer, just west of Rosedale avenue, and that the City Clerk advertise for bids for the work, the same to include the necessary air pipe.

That the vote by which the ordinance for sewering Twenty-seventh street was passed, be reconsidered, and that the proceedings be abandoned, as the parties affected will do the work by private contract.

Sieve for Cement Testing.

A LITTLE INCIDENT SERVES AS AN ILLUSTRATION.

In an article in reference to the cement-testing apparatus used by the city, published in The Times a few days ago, attention was made of the sieve used for screening the cement before it is tested. This sieve, which plays an important part in the making of the tests, was, with considerable difficulty obtained for the city.

When the testing machine was purchased, which was at about the time of commencement of construction of the outfall sewer, sieves were ordered from a Philadelphia concern for use in connection with it. When the sieves arrived, however, it was found they were not as ordered. Instead of having the parallel wires on the three respectively 50, 80 and 100 to the inch, so as to make the number of apertures 2500, 6400 and 10,000 to the square inch it was found that two of them were but fifty, but none of them eighty to the inch.

Mr. Vincent, who was superintendent of construction, corresponded with the Eastern firm in an endeavor to have the error corrected, but the only reply was to the effect that the Los Angeles engineers did not know how to count the wires. With a good deal of difficulty in securing the proper material, a sieve of the right number of apertures to the square inch was made at a manufactory in this city for use in connection with the tester.

The incident served to illustrate the degree of attention that it is necessary to give to details in the engineering department. The specifications for most cement work require the cement used shall be of such a degree of fineness that 95 per cent. of it shall pass through a sieve containing 2500 apertures to the square inch and in order to make the tests reliable it is necessary the sieve used should be of exactly the proper-sized apertures.

There is a Misunderstanding.

ELSE THE LADIES WOULD POPULARIZE LOS ANGELES.

The Mayor has received a communication from Miss Eva Harnton Prather, secretary of the Committee on the Professional Work of Women of the Cotton States and International Exposition, soon to be held at Augusta, Ga.

The communication says:

"We are informed that nine members of the Board of Education of Los Angeles are women. Mrs. Hemphill, the chairman of our committee, is very desirous of obtaining pictures portrait size of these ladies to hang upon the walls of her space in the woman's building. Could you not have them pictured on one large sheet in sepia suitable to be framed in oak, or better still, the nine faces in colors surrounding a water color of your normal school? If you can do this kindness, when may we expect the picture? No picture in our department will be more carefully hung or more fully appreciated than this."

A reply to the communication has been sent, stating the city's chief executive regrets very much to say to the Georgia ladies that the Board of Education of Los Angeles is composed entirely of men. A number of members of the Legislature have, however, been working earnestly for the passage of a bill for woman's suffrage, and their likenesses would undoubtedly form an attractive exhibit at the exposition.

Commissioners on Regrading.

FOURTH STREET BETWEEN FIGUEROA AND BIXEL.

The commission, consisting of the Mayor, the Street Superintendent and City Engineer, to which was referred the matter of the assessment of benefits and award of damages for the proposed change of grade of Fourth street from Figueroa half way to Bixel, has decided to report as follows:

"After investigation and due consideration, in our judgment, the property, being lot 8, block 2, Washington tract, owned by E. Nolle, and which he claims is damaged to the amount of $552, instead of being so damaged is benefited by the proposed change.

"The property as affected by the present grade leaves the street about level with the second story of a frame dwelling occupying the lot. To make the lot of any value with the present grade would require the raising of the house some ten or twelve feet, and the filling of the lot at considerable expense. The proposed change of grade will bring the street nearly on a level with the front floor of the house, and lessen the expense of filling the lot by several hundred dollars.

"We, therefore, recommend to your honorable body that no damages be allowed."

By an error it was stated in yesterday's Times that Mr. Nolle claimed $1500 damages if the grade be changed as proposed.

Sewer Lateral Connections.

THE MATTER OF THE LOCATION OF Y'S.

The increased amount of sewers that are being laid on the various streets is causing more and more attention to be given to the matter of keeping records of the locations of the "Y's."

It will be understood that when a sewer is constructed on a street, an arrangement is put in every twenty-five feet, alternately bending to each side so that connections may be made from each side every fifty feet. These "Y's" are capped to keep out dirt, and are thus left in shape so that any property may be connected with them. In order to know where to dig for one of them, it is necessary, however, to have a record, showing the location.

Maps showing the locations and depths of these lateral connections for a large portion of the sewers which have been laid in the city, have been prepared under former administrations of the engineering department. There has at times, however, been such a press of more important business that it has been necessary to neglect the preparing of these maps, and so, in a good many cases, the locations of the laterals can be obtained only by digging, and the results in endeavoring to find them in this manner have been rather unsatisfactory.

In some cases it has occurred, after digging down in this manner and not finding any lateral connection, the sewer pipe has been broken, in order to make the house connection, and the sewer has been seriously damaged thereby.

The new ordinance soon to be enacted, regulating the manner of making house connections with sewers, it is expected will prevent in a large measure such injury from being effected.

Pretty Piece of Business.

BAD SEWER WORK DISCOVERED ON GRAND AVENUE.

Sewer Inspector Register unearthed a bad piece of work on Grand avenue a day or two ago.

The sewer on that avenue, between Seventh and Eighth streets, is a part of the Grand avenue system. It was observed that the sewer was choked and on investigation the cause of the trouble was ascertained. About midway between the points mentioned two portions of the sewer at different elevations had been connected by making a bend in a joint of two pieces of straight pipe.

The pipe, which is of six-inches internal diameter, was joined at an angle of about twenty-five degrees, the result being an opening of nearly two inches on the upper side. This opening had been patched or plugged with cement and evidently covered with dirt so soon afterward that a large part of the cement dropped through and "set" in lump form on the lower side within the pipe, thus causing it to become choked.

City Hall Notes.

Frank D. Owen and others petition that the north side of Angelina street, between Figueroa street and Beaudry avenue, be sidewalked.

John G. Borglum and another, representing committees of the Library Board, the Historical, Science, Natural History and Fine Arts societies, have addressed a communication to the City Council urging that the proceedings for the issue of school bonds be made to include a proposition to expend $100,000 for a library, museum and art building to be erected in Central (formerly Sixth-street) Park.

AT THE COURTHOUSE.

The Courts.

ANOTHER SUIT AGAINST THE ELECTRIC COMPANY.

Mrs. Emily Sperer, on behalf of herself and her five minor children, commenced suit in the Superior Court yesterday to recover from the Los Angeles Terminal Railway Company damages in the sum of $30,000, for the loss of her husband. She alleges in her complaint that on October 27 last he was employed by defendant as a brakeman on a freight train, and while engaged in coupling cars near Bell Station, on the San Pedro line, he fell into an excavation across the track, and was run over by the cars, receiving such injuries that he died on the following day. It is claimed that the defendant was guilty of negligence in leaving said excavation open.

ADJUDGED INSANE.

Mrs. Mary M. Doyle, a native of Germany, 30 years of age, was duly committed to the State Asylum for the Insane at Highlands, by Judge Van Dyke yesterday, in accordance with the recommendation of Drs. Wills and Mathis, the commissioners who examined her.

In August last, while enciente, Mrs. Doyle was so badly frightened by a gasoline explosion in her house that she lost her reason. She was sent to the asylum at Agnews soon afterward, but on September 5 left there and returned home, the physicians believing that the change would prove beneficial. A few days ago, however, a relapse occurred, and she became worse than ever, threatening murder and suicide.

John Keppling, an Englishman, 38 years of age, was taken before Judge Shaw yesterday afternoon for examination by Lunacy Commissioners McGowan and Brainard, but, no one appearing against him, he was discharged. Keppling, who is a civil engineer, has occasional spells of absent-mindedness, and during one of them on Friday evening, he feasted at the Hollenbeck Cafe, but forgot to pay for it afterward.

SOMETHING OF A ROMANCE.

Another romantic habeas corpus case, somewhat similar to that recently heard by Judge Shaw, came up for hearing before Judge Smith in Department One yesterday, but with an entirely different result.

Alonzo Myers, a young rancher, who has not yet attained his majority, accompanied by a very young-looking girl, named Mabel Wilkerson, appeared at the bar in response to a writ of habeas corpus issued at the instance of Mrs. Stewart of No. 616 East Thirty-sixth street, who alleged that the girl, her daughter, had been decoyed from home and was being restrained of her liberty by young Myers. There being no proper return to the writ, however, Judge Smith refused to hear the matter at noon, and granted the respondents until 3 o'clock p.m. in which to make their return.

Meanwhile Mrs. Stewart and her daughter had a prolonged interview, the first since the latter left her home on January 28 last, when it was developed that she and Myers were married by contract in the presence of E. A. Beck, a notary public.

Under these circumstances there was nothing to be done but to legalize the marriage, consequently when the matter was called at 3 o'clock, Judge Smith was informed that his services were required in another direction. The habeas corpus proceedings were thereupon dismissed for want of prosecution and Alonzo Myers, having procured the necessary license, he and his girl-wife were durly wedded by the court, and everybody was satisfied.

Court Notes.

Suit was commenced yesterday in the Superior Court by P. Livrean against E. H. Clary, to foreclose a vendor's lien on lot 30, in block 208, of the town of Redondo Beach, for the balance of the purchase price.

The trial of the Valenzuela murder case was concluded in Department One yesterday afternoon, the jury to whom the matter was submitted at 3:40 o'clock, returning shortly after 5 o'clock with a verdict of acquittal.

The clerk having erroneously entered the order made by Judge Clark in the damage suit of Anton Buehler vs. F. A. Thompson, on January 2 last, the record was amended yesterday morning and the defendant's motion for a new trial granted as of yesterday's date.

The defendant in the case of the Ontario State Bank vs. C. B. Barnes, was granted twenty days' time by Judge Clark yesterday within which to prepare, serve and file his proposed bill of exceptions to the order denying his motion to quash the writ of attachment therein.

Judge York yesterday heard and granted the application of Annie E. Wilcut for a decree divorcing her from E. H. Wilcut, upon the ground of desertion, by default.

The case of Jean Lhez vs. B. Lhez, an action for divorce, upon statutory grounds, came up for hearing before Judge York yesterday, but was not concluded and will be taken up again on Monday.

Judge York and a jury were again occupied all day in Department Three yesterday with the trial of the case of E. S. Ayres vs. the Union Iron Works, but the matter was not concluded and went over until Monday afternoon.

L. J. Good, an Englishman, was duly admitted to citizenship of the United States by Judge McKinley yesterday, upon producing the necessary proof of qualification, and taking the requisite oaths.

The trial of the damage suit instituted by Mrs. Amanda P. Everett et al. against the Los Angeles Consolidated Electric Railway Company, was resumed before Judge McKinley and a jury in Department Six yesterday, but was not concluded and will be taken up again on Tuesday. At the close of plaintiffs' case, the defense moved for judgment of non-suit, but the motion was denied.

Henry Susskind commenced suit against ex-Sheriff John C. Cline yesterday, the cause of action this time being an attempt to collect $840 rent, alleged to be due for the occupancy of a store at No. 125 South Spring street, the contents of which were under attachment.

The Supreme Court has reversed the order of the Superior Court of San Diego denying the motion of the defendant in the case of Mary Brady vs. the Times Mirror Company, for a change of venire to Los Angeles county.

Glenwood Cookstoves.

Have you seen them? There are no stoves on the market that approach them. If you want a cookstove that will give you perfect satisfaction in every respect, get a "Glenwood." You will see at a glance a dozen points of superiority if you look at them. They are sold by the W. C. Furrey Co., Nos. 159 to 165 North Spring street. Call and see them.

HAIRDRESSING and toilet parlors. Great reduction in prices of hair goods and toilet articles. Shampooing, 50c; dressing, 30c; bang cutting and curling, 25c; cutting, 15c; manicuring, 25c; work unexcelled. Smith & Carpenter, No. 133 Stimson Block.

SMITH'S Dandruff Pomade will eradicate all dandruff and restore the scalp to a healthy condition, thereby preventing baldness. A few applications will convince the most skeptical. Satisfaction guaranteed by H. M. Sale & Co., No. 220 Spring street.

SOME one has said, "The less competent a dentist is the more ready is he to warrant everything for a lifetime." The thoroughly competent dentist does not warrant his fillings for ten years, but does warrant to give satisfaction to all reasonable people. Dr. Schiffman does more than this; he warrants not to "kill" you while having operations performed, by the use of his painless method for filling the most sensitive teeth. Be convinced. Schumacher Block, No. 107 North Spring street.

GREAT removal sale now going on at the "City of London" Lace Curtain House, No. 211 South Broadway. If you need lace curtains, portieres, blankets, comforters, down quilts, etc., now is the chance of a lifetime. Goods sold for cash only.

A POUND OF FLESH IS EASILY LOST THROUGH ENFEEBLED BLOOD BUT QUICKLY REGAINED BY USE OF THE GENUINE JOHANN HOFF'S MALT EXTRACT.

ONE DOZEN BOTTLES EQUAL IN NOURISHMENT TO A Cask OF ALE

ASK FOR Johann Hoff's SIGNATURE on neck label

GRIDER & DOW'S

Adams-st. Tract

See this tract and compare prices and the street improvements with other tracts before buying.

Three hundred 50-foot residence lots, fronting Adams street, Twenty-seventh, Twenty-eighth and Twenty-ninth streets, at $300 and up.

Streets graded and graveled; cement walks and curbs; beautiful street trees and palms on all streets. Building restrictions, and undesirable class of buildings not permitted. Visit this tract and see the many beautiful homes being built. Grand view of the mountains. Rich garden loam. No mud: 30 feet higher than Figueroa street. Don't fail to see the lots fronting BEAUTIFUL ADAMS STREET. Twelve minutes ride from Second and Spring streets, on the new double electric line down Central avenue.

Agents at our branch office, corner of Central avenue and Twenty-ninth street. Free carriage from our office. For maps and prices call on

Grider & Dow, 109½ S. Broadway.

GRIDER & DOW'S

Central Avenue Tract.

Contains 62 fine building lots fronting Central avenue, Thirty-first and Thirty-second streets. Water is piped, streets graded and curbed, cement walks laid and shade trees planted. These lots were offered for sale two weeks ago at $100, $125, $150 to $225. Terms: $25 cash, balance $10 per month without interest. Since then all but 15 have been sold. The remaining lots will be sold at the same prices and on the same terms for one more week. Take Central avenue electric cars at corner Second and Spring streets to our branch office at the corner of Twenty-ninth street and Central avenue where our agents will show the property, or call on

Grider & Dow, 109½ S. Broadway.

GRIDER & DOW'S

Montezuma Tract.

Contains 400 acres of choice fruit and farming lands, in small tracts, at $60, $75, $125 to $175 per acre, located at Highland Park, on the new Pasadena electric road, about one mile outside the city. Take the electric cars to Highland Park Postoffice, where our agent, Mr. F. T. Widney, will show the lands. For maps and all information call on

Grider & Dow, 109½ S. Broadway.

GRIDER & DOW'S

Clanton Tract.

Contains 57 large building lots fronting Fourteenth, San Pedro and Clanton streets, within ten minutes walk of the Postoffice and close to two electric roads. It adjoins the Childs tract, where lots sold 17 years ago at $600 each. The streets will be graded and graveled and will have cement walks and curbs, water piped and shade trees planted. Building restrictions—no cheap houses allowed. Lots will be offered for sale in a few days, at prices that will cause every lot to sell within a month. Secure maps and prices at once. Free carriage from our office,

Grider & Dow, 109½ S. Broadway.

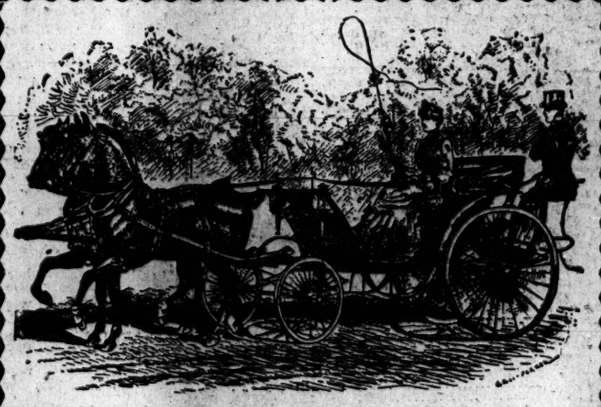

MESSRS. HAWLEY, KING & CO. desire to call the attention of lovers of fine vehicles to their new stock just set up in their branch salesroom, 210-212 N. Main Street. They have a nine-passenger Break, very handsome; a spider and a Victoria trimmed in morocco; rattan phaetons with English canopies—this is the style of thirty years ago coming into vogue again. Two-seat open Phaetons, extra large with reversible rear seats—Broughams, Rockaways, Traps—Surries and Buggies in all the newest styles and colors.

She broke the long engagement
With a quick, decisive snap;
He only drove a buggy
While his rival "tooled a trap."

And the chances are, too, that it was a Studebaker Trap

STUDEBAKER'S ARE The Standard of Excellence

You can buy a carriage, or a buggy, or a Spider, or a trap for a little less money, maybe, but do you want it? There's a satisfaction about an up-to-date

... STUDEBAKER VEHICLE ...

That you don't find in any other make. Let us show you the new designs.

YOU'LL FIND QUALITY RIGHT STYLE RIGHT PRICE RIGHT

S. W. Luitwieler

200-202 N. Los Angeles St.

J. T. Sheward,

113-115 N. Spring St.

GREAT drives for Monday. A manufacturer's sample line of fine muslin underwear at a big reduction from the regular prices. You will find this lot on the second floor in the big muslin underwear department. No two garments alike. All new and first-class in every way. There is over one thousand articles in this lot. The muslin underwear bargain of the season. The greatest silk sale we have ever held. Real Jap printed silks for 25c a yard. One hundred pieces to select from. Real Jap Kai Kai silks. The best to wash; the best for wear; the price 40c a yard, and sixty styles to select from. Fine checked and striped taffetas in seventy-five different styles and designs. They are 20 inches wide, and the price is 50c for the choice. These goods will be found in the dress goods department.

You will find on the bargain counter new torchon laces for 1c, 1½c, 2c, 2½c, 3c, 3½c, 4c, 5c, 6c a yard; worth more than double. Oriental laces, 7c, 11c, 13c, 16c, 19c, 24c; worth from 15c to 75c a yard. Beurre Guipure Laces, 7c, 9c, 11c, 13c, 16c, 19c, 23c; worth from 15c to 65c a yard. Bed laces, 2c, 3c, 4c, 5c, 6c; worth from 5c to 20c a yard. These laces are all new, and the best lace bargains ever offered. They are on the bargain counter as a special attraction, and they are an attraction. Five thousand yards of embroidery at 5c, 6c, 11c, 16c, 23c; worth from 10 to 50c a yard. When you see it on the bargain counter it is a bargain, and a good bargain. We are showing a special bargain in an all-linen colored-bordered towel for 10c; real value 20c. Large quantities of new goods are being added to this counter every day. Monday we will have great attractions to show you in a lot of new goods that came in late Saturday. In the cloakroom we are showing new spring capes. We cut, fit and baste capes free for our trade. More new dress goods. We are showing the best values you ever saw in dress goods for $1 a yard; 50 inches wide. An extra quality and a large variety of new spring designs. Small checks, plain goods, and small, neat mixtures are the best styles. The prices are the lowest ever known.

Newberry's.

SPECIAL SALE 3 lb cans 4 for.....25c

WHITTIER TOMATOES Gallon cans per dozen.....$2.25

New things for men.

We carry only reliable goods, so should you buy anything from us that does not prove satisfactory, be fair enough to come back and tell us about it and give us a chance to make it right.

In Shirts.

We carry all the correct things in white, percale, silk, flannel, cheviot, etc.

The celebrated STANDARD SHIRTS,

all sizes, all sleeve lengths, all styles.

In Underwear.

All the reliable makes represented in our stock.

Stoneman's, Way's, Cartwright & Warner's Medlicott's, Norfolk & New Brunswick, Glastenberry's

Ours is the only house in the city which makes a specialty of underwear.

In Neckwear.

We carry without doubt, the largest stock of Neckwear. It is one of our specialties. It is surprising the values we are able to give now at 50c.

We have received many new things during the past few days, and we have many more in transit.

Silverwood, The Men's Furnisher, 124 S. Spring St.

E. & W. Collars and Cuffs up to date. Ask to see Chicksaw, the very latest collar.

Silverwood, The Men's Furnisher, 124 S. Spring St.

Engines, Boilers AND Pumps

FOR EVERY SERVICE.

12 and 15 H.P. Oil Well Engines and Boilers,

Strongest, best constructed and most economical ever brought to this Coast. A carload just received.

Belting, Pulleys and Packing.

If you would be Up to Date and get good value for your money, call on

The Machinery Supply Company,

105 N. Broadway, Los Angeles.

"Better work wisely than work hard." Great efforts are unnecessary in house-cleaning if you use

SAPOLIO

KOREAN BUDDHISM.

A MEMORABLE NIGHT IN THE BIGGEST BUDDHIST MONASTERY OF THE EAST.

A Chat with the Chief Priests—How I Slept with Fifty-five Monks—A Nation of Infidels and Spirit Worshipers—Buddhist Nuns, Korean Superstitions, Etc.—Amusements of the Children.

(From Our Own Correspondent.)

I spent a night last spring in the biggest Buddhist monastery of Korea. It was founded 1100 years ago, and Korea had Buddhism while Japan was still worshiping the sun goddess of Shintoism. The fact is that Japanese Buddhism came from Korea. This was about 500 years after Christ, when one of the Korean Kings gave a golden Buddha to the Mikado. He popularized the religion, and Japan was soon filled with Buddhist monks and nuns. The religion became popular, and today Japan is one of the greatest Buddhist countries of the world. Korea, on the other hand, has sunk into barbarism. It is the land of infidels and superstitions. The Buddhist religion, which was so strong in the past, has fallen into disgrace, and until lately the priests were not allowed to come into the city of Seoul. There are no Buddhist temples in Seoul, and there are not a great many over the country. The chief center of religion is in the eastern part of the peninsula, and the monastery which I visited is the richest and largest in the world. It has hundreds of acres of forests connected with it. It owns vast estates, and it has buildings or temples which made me think of those of Japan. It was made the imperial monastery about 100 years before the discovery of America. The founder of the present Korean dynasty was born near it, and was taught by one of its priests. The result was that when he became King, about 500 years ago, he favored this monastery. He gave it imperial rank, and its priests have been getting fat off of its presents ever since. This man planted some trees along the road which leads to the temple, and I rode through these on my way to the monastery. They are immense pines, almost 200 feet in height, and opposite

IN THE BIGGEST KOREAN MONASTERY.

them stand stone tablets commemorating this great monarch. There is an old prophecy in Korea which states that the present dynasty will be destroyed in the five hundredth year of its age. It was just 500 years ago that this King lived, and the Korean rebels who have tried to break up the government this year believe that they are carrying out this prophecy, and that the present King will be the last of his line.

HUNDREDS OF PRIESTS.

I found the country surrounding the monastery filled with priests. They line the roads. They are at work in the fields. You see them loafing in the woods, and they fairly swarm about the temples. They wear yellow gowns, and their hats are much like inverted butter bowls. They come down over their heads so that you see only their noses and their chins, and they all walk with long staves. They do not get much attention from the people, and they are not respected as they are in other Buddhist countries. Those I met were densely ignorant, and it seemed to me they knew very little about their religion. They are very superstitious, and I saw signs of this everywhere. At the entrance to the monastery there was a big gate, and on each side of this stood a row of totem-sticks, carved with hideous faces, like those which you find outside of each Korean village. These are supposed to be a guard against evil spirits, and they aid Buddha in protecting his own. We passed through them, and went for several miles along a well-kept road through a beautiful pine forest, the grass of which was studded with flowers. Along one side of the road a mountain torrent rushed over a ragged rock, singing the praises of Buddha as it

BUDDHIST PRIESTS.

pushed its way toward the Pacific Ocean. On the other side hills rose almost like mountains, and the ride was one of the most picturesque that I found in Korea. The forests belonging to the establishment are beautifully kept, and some parts of the grounds make you think of an English park, rather than one of the wildest sections of one of the most backward countries on the globe. There were rustic bridges in temple-like resting-places here and there on the way. Now and then we passed a cemetery filled with tablets in memory of the holiest monks of the past, and all of our surroundings were filled with the beauties of nature.

SLEEPING WITH THE MONKS.

Some of the gorgeous priests in their butter-bowl hats met my party at the gate, and "Gen." Pak, my interpreter, sent our servant along in advance with my letter of introduction from the King of Korea, with orders to the chief priest to prepare a proper entertainment for me. When we arrived at the temples, however, Pak found they were going to put us in a small room. This did not suit him at all, and he led me through court after court until we came to the biggest temple of all. He stalked with stately tread right into this and spoke in grandiloquent tones to the crowds of priests lying about. He scattered them this way and that, and we soon had a hundred monks flying about trying to fix up the place for my reception. The room was one hundred feet square, and among those in it at the time we came were fifty priests who were eating their supper. "Gen." Pak moved them all to one side, and then pointed to a place near the wall. He told me that it was there that I was to spend the night. My resting place was right under a big golden statue of Buddha, in front of which bowls of incense were burning. The room was about twenty feet in height, and great lanterns hung from the ceiling. There were drums and gongs here and there for the waking up of the gods before praying to them, and there were mats scattered about, upon which the priests slept later on.

A TALK WITH THE CHIEF PRIEST.

While we were getting dinner the chief priest, the highest Buddhist in Korea, came down to see me. He was a man of about 50, with a head as bald as a billiard ball and a complexion like that of a well-beaten drumhead. He was withered and wrinkled, but his little black eyes twinkled out of their buttonhole slits, and he was affable and pleasant. He squatted on his heels on the floor for a time, and then, upon my asking him to take dinner with me, he sat down cross-legged and we discussed matters together while our aged rooster was cooking. I had a good variety of wines with me, and I offered the chief priest a glass of champagne. At first he refused, but upon "Gen." Pak telling him it was not like Korean liquor he gulped down great swallows, rubbing his stomach the while, as the sparkling liquid sent a warm glow through his veins. The truth is, he finished the bottle right there, and "Gen." Pak made him a present of it. There is no glass in Korea, and the chief priest considered this a magnificent gift. He bumped his head on the mats before me in response to it, and after this there was nothing in the whole establishment which he did not offer to us. I asked him some questions about his religion. He told me that Buddhism came into Korea from China, and that about three hundred years after Christ the first Buddhist monks came from that country. I spoke to him about the revival of his religion in Japan and of the movement which is there on foot to send Buddhist missionaries to Korea in order to bring back the country to its old faith, but he did not seem to have much interest in the matter, and he was more intent upon watching the getting of dinner than in talking of Buddha. He ate with wooden chopsticks, and he seemed to like my rice and chicken soup very much. As soon as we were through, as politely as possible I signified to him that I would like to lie down and be at rest. I had been riding since 6 o'clock in the morning on a razor-backed pony over a very rough road, and I was almost tired out. The Koreans do not use beds. Night-clothes are practically unknown, and the most of the people sleep on the bare floors, which are as hard as stone. "Gen." Pak had, however, a lot of old rice bags brought into the temple and spread out on the floor. I supposed they would clean out the hundred-odd monks who were in the temple and give me a chance to sleep alone, and I waited some time for them to move. They gave no signs of doing so, and at last, in despair, I asked "Gen." Pak for a screen. He brought half a dozen and with these we made a little fence about my rice bags, and, undressing, I wrapped myself in my blanket and soon dropped off to sleep.

A MIDNIGHT SERENADE.

About midnight I was awakened by a horrible din. A hundred gongs were sounding. Two score of bells were ringing, and there were the beating of drums and the clapping of hands and a pounding of one piece of wood upon another. I rose to my feet and looked over the screen. About thirty monks were still sleeping, and forty others were trotting here and there through the temple on their way to prayers. A brawy priest was pounding on a gong near my head, and another was ringing a bell at the foot of my bed. I stood and looked on, for there was no use trying to go to sleep amid such a noise. This lasted nearly an hour, and then the priests slowly resumed their cuddled-up positions on the floor, and the Korean snore took the place of the gongs and the bells. I went back to my rice bags, and had just dropped off to sleep when the gongs and bells began again. I looked at my watch. It was 4 a.m., and the day was just dawning. The morning prayers had begun, and this effectually stopped further rest.

AMONG THE NUNS.

After breakfast I took a walk over the monastery, and I met a number of the Buddhist nuns. These were the scrawniest, scrappiest, scraggiest women I have ever seen. Their heads are shaved, and the women I saw had faces as wrinkled as the leather of an alligator satchel, and they made me think of the idiots I have seen in some of our State asylums. They live apart from the monks in quarters of their own, and they are little respected by the people. I found none of the high class Koreans had much to do with the monks or the priests, and they were looked upon more as a set of ignorant drones than anything else. The monasteries are travel resorts for the people, and many excursions are taken to visit them, more to admire the beautiful scenery by which they are surrounded than anything else. The Koreans are fond of the beauties of nature, and on any fine day you may see scores of them wandering through the hills about the Korean capital and writing verses and poetry inspired by the sight. When the trees are in flower they have picnics under them, and the beautiful parks of the country are as well known as those of Switzerland are known to Europe. The gentlemen often have poetry parties, at which they compete with each other in writing verses on the spur of the moment on certain subjects, and they are very strict in matters of etiquette. More of them believe in Confucius than in anything else, and their culture, you know, all came from China. Just outside of Seoul there is a massive Buddha carved out of stone, with a little temple above it, but it has few worshipers, and the only temples in the Korean capital are Confucian.

QUEER KOREAN SUPERSTITIONS.

I found the Korean superstitious in the extreme, and I met evidences of this everywhere. The trees which we passed at the foot of the mountains had piles of stone about them, and "Gen." Pak always picked up another stone and threw it on the pile. He told me that in those trees lived the gods of the mountains, and that if we did not do them honor by giving them a stone they would work us great harm. Nearly every house had a magic charm tied about it in order to keep out the spirits, and professional sorcerers are called in at funerals to drive off the demons. These are usually old women, who have a very curious dance, and who whirl about in the street for hours in order to keep off the evil one. I saw several table rocks on my trip across the country which are used for sacrifices in times of epidemics; and one immense stone of this kind, about twenty feet square, I was told, saved the country from smallpox. The Koreans believe in astrology. They have their lucky days, and their unlucky days, and they think that the spirits hover about them and work them good or ill. At the cross-roads I often saw straw effigies, which, I was told, had been made by men as a guard against evil diseases. In such straw men are hidden pieces of money; and the parties who make them say a prayer over them, asking that they be delivered from all disease and misfortunes for the next twelve months. They then give them to the boys, who tear them to pieces to find the money. The more the figure is torn, the greater the efficacy of the charm. The Koreans consider nine to be a lucky number, and they have all kinds of rain prophets and dream signs.

KOREAN CHILDREN.

I found many boys in this big Korean monastery. They were studying to be priests, and the chief priest took four of them and posed them, in order that I might have their pictures taken. They were bright little fellows, and they went over the prayers of Buddha quite glibly, not knowing what they mean. The children form one of the most interesting features of Korea. They are bright and good natured, and very polite. They tagged at my heels wherever I went, and gave the chief amusing features of the whole trip. In the summer children under 6 wear little more than a little jacket, which comes just down below the armpits. They eat great quantities of raw turnips and pumpkins, and the whole of baby Korea may be said to be pot-bellied. The children have all kinds of games, and they delight in the flying of kites. Their kites are made differently from ours. They are square in shape, with a hole as big around as a tin cup in the middle. They let out the string by a reel, and they have kite fights. They use great skill in this amusement, and two rival kites will fight like live things hundreds of feet up in the air. Each one of the fighters tries to entangle the other kites, to break their strings and drag them down to the ground. The greatest kite-flying time is during the New Year holidays, and the men, as well as the boys, have their kites.

GAMBLING IN KOREA.

The Koreans are fond of gambling, but the law provides that there shall be no gambling, except at funerals, and then only among the friends of the deceased. This makes the dead man very popular, and all who have any claim whatever to friendship or relationship with him appear at the funeral. The ceremony usually lasts for days, and is a kind of a cross between an African hoodoo show and an Irish wake.

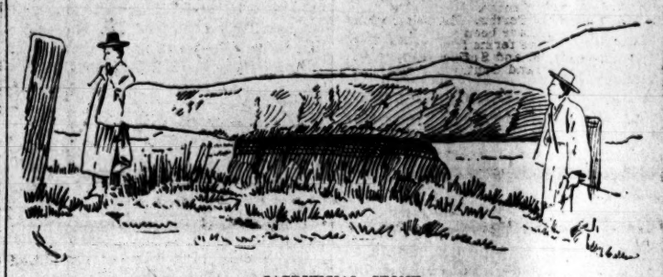

SACRIFICIAL STONE.

KOREAN GRAVES.

Graves in Korea are quite as important as they are in China. Every family has its burying-ground, and the dead are carried for miles in order that they may be laid with their kin. The monuments are usually round mounds of earth, and the bigger the man the bigger the mound. A rich man will often take a whole hill to himself, and the cemeteries are usually located on the sides of hills. When a man dies hired mourners are called in, and these wail as they burn the clothing of the dead. They do this at night in the street in the front of the door. The funerals of Seoul have to pass out of certain gates of the city, and must go through just at dusk. The result is that they go to the grave on a run, for if they do not arrive there in time, they will have to squat down and wait till the gates open in the morning. Such funerals are always accompanied by men, and there is dancing and merry-making on the way. I saw a number during my stay in Seoul, and there seemed to be more rejoicing than grief.

My next letter will be the last on Korea. It will describe my trip to the harbor of Gensan, whence I went to Siberia, and will show some queer, unknown features of the hermit kingdom.

FRANK G. CARPENTER.

(Copyright, 1895, by Frank G. Carpenter.)

THE BOYS OF THE MONASTERY.

Lost His Money.

The steward of the French Hospital, Bernard Luirette, was robbed of $1195 in coin so quickly and cleverly Friday morning that he will be a long time recovering from his astonishment and chagrin.

The hospital is at the corner of Castelar and College streets, and few persons are about at 9 o'clock in the morning. At that hour a stranger, dressed as a workingman, walked into the building and stated he was a telephone repairer sent to fix the telephone. He got out his tools and pretended to be at work, taking down the instrument and tinkering at it whenever any one approached. He had quite a conversation with Dr. Ledoux, when that gentleman stepped in for a few minutes. Luirette had been out of the room since the stranger's arrival and when he returned the supposed telephone repairer was gone.

A glance at the bureau in his bedroom next to the office showed Luirette that the fellow had taken with him a tin box containing $1195 in gold and paper that he had drawn the day before to use and to send to his children in France.

A New Riding Club.

A gentlemen's riding club was organized at the fiesta rooms Friday evening. Dr. William le Moyne Wills was called to the chair, and stated the object of the club was to promote and encourage horseback exercise and the ownership of gaited saddle horses, and also to aid in the present movement for good roads and boulevards, so much needed in our city and county.

Dr. William le Moyne Wills was elected president; Alfred Solano, vice-president; F. K. Rule, secretary; L. A. Grant, treasurer.

It was agreed to have meetings of the club every Saturday evening, at the fiesta clubrooms.

The following have already joined the new club: L. A. Grant, Max Meyberg, Ferd K. Rule, T. A. Eisen, Alfred Solano, William le Moyne Wills, H. Frank, T. D. Stimson, W. C. Bluett, H. W. Latham, John Schumacher, Hancock Banning, Guy Barham, C. W. Ford, John Bradbury, George Sinsabaugh, R. W. Pridham, M. H. Newmark, B. J. Hall, James Slauson, E. H. Lamme, Douglass White, Maj. M. T. Owens.

Robert Louis Stevenson's literary earnings in the last eight years are said to have been not less than $200,000.

SMOKERS, ATTENTION.

AN ELEGANT DIAMOND RING WILL BE GIVEN AWAY.

Every smoker of Francis Wilson Cigars has an opportunity of securing this handsome Diamond Ring valued at $250. With each Francis Wilson Cigar the purchaser gets a ticket entitling him to a chance in securing the ring.

The party who returns to us on or before May 1, 1895, the largest number of tickets will receive the above named prize.

Call for Francis Wilson Cigars, and if the dealer does not give you a ticket insist upon one.

F. W. BRAUN & CO.
PACIFIC COAST AGENTS.

$10 $15

POINTS AND POINTERS

Our strong points are: Reliable fabrics, up to date styles, lowest prices, courteous attention.

Here are some pointers if you have $10 or $15 to invest for something to wear:

FOR $10—All-wool Single and Double-breasted Black Cheviot Suits; durable and dressy; a good business suit for some, a Sunday suit for others.

FOR $10—All-wool Kersey Overcoats, long cut, well lined and trimmed.

FOR $10—Elegant Double-breasted Fine Cheviot Suits, for boys 14 to 19.

FOR $15—Sack and Frock Suits of the famous English Clay Diagonal, in dressy black; a business suit for a banker, or a dress suit for anybody.

FOR $15—Fine heavy Kersey Overcoats, tailored in the height of fashion; first-class trimmings, reliable linings; in all the popular shades.

BROWN BROS.,

CLOTHIERS, FURNISHERS, HATTERS.

249-251 SOUTH SPRING STREET.

When you have traded with us to the extent of $75 we make you a present of an elegant watch. Ask for a card with every $1 worth of goods. Less than 75 cards can be applied on the watch in part payment—balance cash.

WOMAN'S COUNCIL.

Meeting to be Held to Effect an Organization Tomorrow.

An open meeting for the consideration of forming a "Woman's Council" will be held tomorrow at the First Methodist Episcopal Church on Broadway. From 10 to 12 a.m. the following programme will be given:

Reading of minutes of called meeting.

"Object of this gathering," Mrs. E. T. Stevens.

"Why it seems desirable to organize a council or federation of organizations," Mrs. E. D. Mathuss.

"Why we need a more intimate knowledge of one another's work." Rev. Burt Estes Howard.

Five-minute speeches on the above as well as topics named below.

(1.) The need of such an organization.

(2.) Will such a council do more than to add one more association to our city.

(3.) How often should such meetings be held?

(4.) Shall societies outside the city be eligible to membership, if so, how far?

(5.) Shall oragnizations composed of both men and women be invited to join?

At 2 p.m., a brief review of societies and their line of work in our city, Mrs. M. E. Hartwell.

Organization. This matter is one which should command the attention of every one interested in any organization which has for its object the upbuilding of society in our community. The committee in charge finds more than seventy-five women's societies and clubs which are hopefully interested in this all-day meeting. Men and women are earnestly invited to give this attention.

Quite a Smash-up.

Quite a smash-up occurred near the corner of Main and Court streets yesterday, but no one was injured.

T. H. McElroy of Howard Summit was driving a team of six horses slowly along Main street. They pulled a large hay wagon and a trailer.

Miss Emma Walker of No. 239 West Twenty-second street, in trying to turn around from the gutter, backed into the moving trailwagon, and as a result both the rear wheels of the carriage were smashed, and the lady spilled into the street. Her horse was gentle, and McElroy immediately stopped, so no further damage was done.

Came to Blows.

W. B. Hinkle, now of the health office, the man who made affidavit during the late campaign that Henry T. Hazard had said "To —— with the A.P.A," was going up into the Downey Block on official business yesterday, when he was met by Mr. Hazard, who was going down the stairs.

He addressed Mr. Hazard, and they indulged in some hot recrimination. It is said Mr. Hazard's fist sought to impress itself violently on Mr. Hinkle's nose. However that may be, the latter ducked his head and ran down stairs. There he threatened, as a peace officer, to arrest Mr. Hazard should he follow, and Mr. Hazard turned and went to his office above.

Again in Trouble.

Marco Hellman will figure once again in criminal court proceedings, this time on a charge of embezzlement, sworn out by J. Phillips in Justice Morrison's court. Phillips alleges that on the 2nd of February Hellman wrote out a personal check on the Farmers' and Merchants' Bank for $14 and when he went there to cash the paper he found that Hellman had no deposit there whatever. Now Phillips proposes to make the culprit suffer for his actions.

Dismissed the Case.

Sackett Cornell's charge of embezzlement against Sam Hamilton was aired yesterday in Justice Morrison's court, and, as the duly-subpoenaed prosecuting witness failed to show up, the court dismissed the case, taxing Cornell for the costs of the proceedings.

NEW YORK PARIS SAN FRANCISCO

VILLE DE PARIS.

Branch of San Francisco.

Pioneer Broadway Dry Goods House.

POTOMAC BLOCK, 223 S. BROADWAY.

NEW SPRING ARRIVALS

Silks
Dress Goods
Laces
Cloaks
Ladies' Furnishings
Shirt Waists
Curtains
Linens

We are receiving daily fresh novelties for early spring wear, in every department; new Wash Silks for Shirt waists, 35c yard. All wool mixed suitings, new spring colorings, 50c per yard. A beautiful assortment of spring garments, Capes, Jackets, Ulsters and ready-made dress skirts, etc. Styles confined exclusively to the "Ville de Paris."

Reliable Goods . . . . Popular Prices.

Goods delivered free in Pasadena. Mail orders carefully executed. Samples free on application. Telephone 893

G. Verdier & Co.,
223 S. BROADWAY.

THE FESTIVE DOCTER

Second Examination on the Embezzlement Charge.

M. L. Polaski Proves an Unwilling Witness for the Prosecution.

Finally Cornered, He Gives Some Damaging Testimony Against the Gay Young Commercial Traveler.

The preliminary examination into the case against Alexander Docter, charged with embezzlement, was commenced before Justice Young in the Township Court yesterday afternoon, but, owing to the lateness of the hour at which the case was called, only one witness, M. L. Polaski, was examined, and the matter went over until tomorrow morning, at 9 o'clock.

The proceedings, though brief, were enlivened by a very heated debate between counsel, which, but for the timely interference of the court, threatened to result in a battle royal.

The wrangle was precipitated by W. R. Bacon, Esq., the attorney for the defendant, who vigorously objected to the introduction of any evidence for the prosecution, which tended to throw any light upon the question at issue. His aggressive manner and disposition to take issue with the court at every opportunity finally caused Justice Young to explain to the defendant's attorney what he believed the duties of a committing magistrate to be. This and the mild reproof which accompanied it did not serve to improve Mr. Bacon's temper and when Assistant District Attorney Williams ventured to indorse the views of the court, he was curtly informed by the defendant's attorney that he was not running the court.

Mr. Williams arose to his feet and, towering over his legal opponent, roared out: "No, sir; but I represent the people of this great State of California, and as their representative, sir, I don't intend to be bulldozed as I was done in the City Justice's Court. I propose to prosecute this case, and, considering myself your equal, mentally and physically, sir, am prepared to meet you here or outside!"

To this defiance, Mr. Bacon replied sneeringly: "I'd be afraid to meet you in the dark."

With flashing eyes and flushed cheeks, Mr. Williams retorted: "And I, sir, would be afraid that, if we met in the dark, you'd steal something from me."

After this pleasant exchange of courtesies, counsel stood glaring at each other, and war seemed imminent, but the court interfered and peace was restored.

M. L. Polaski, the local cigar-dealer, appeared to be a very unwilling witness for the prosecution, but, under the ruling of the court, he was compelled to give some very damaging testimony. He stated that in May last he gave Docter a check for $3500 upon the Farmers' and Merchants' Bank, payable to "bearer (M. A. Gunst & Co.) which was subsequently returned to him. He did not know where it was now, but would frame it if he ever found it again. He next saw it at the bank about three weeks after giving it to Docter, there being some trouble about it, and found that it was indorsed by Alex Docter.

In response to the direct question by the court, "What did you give it to him for?" the witness stated he intended it to be sent to M. A. Gunst & Co., of San Francisco, to whom he owed the money.

After some quibbling, the witness admitted that it was not paid to M. A. Gunst & Co., and that the check had been cashed and charged up to him.

Polaski admitted that he had seen the defendant frequently at the police station after Docter had been brought back by the authorities, but insisted that he did it because Docter was a friend of his. He subsequently admitted, however, that he had sworn to one complaint against Docter, charging him with embezzlement, but that it had been dismissed. He had not want to, to the others because he did not want to. While he did not think that he ever had any talk with Docter about a settlement, he remembered that Docter told him that had he known that witness was going to lose by it, he would never have taken the money. On another occasion Docter said: "Mike, you'll never lose a cent on me, for I'll pay you back if I have to work with a pick and shovel at $1 per day to do it."

LIBERAL SUBSCRIPTION.

The Consolidated Electric Company and the Fiesta.

There was a very handsome subscription to the fiesta fund yesterday, the Finance Committee receiving information from the Consolidated Electric Company that their donation would be $1500.

The solid business interests of the city recognize the importance of the fiesta to Southern California, and the electric company took that into consideration in fixing the figure of its subscription.

Some of the ladies of Pasadena, who have the liveliest kind of interest in La Fiesta de Los Angeles, have signified to the Southern California committee that they will make a floral display in the parade independent of the display of the city and those of private individuals. They have announced that they will spare neither time nor money in presenting a unique and magnificent series of possibly six floral floats, showing the floral wealth of the crown of the valley.

The Southern California committee has received a letter from Redondo stating that that enterprising seaport town will participate in the fiesta, and will be represented in the parades.

A communication was also received from Redlands, stating that the plan of of its representation at the fiesta is being heartily favored by its enterprising citizens and that it will no doubt make a fine display.

The Ging Murder Trial.

MINNEAPOLIS (Minn.,) Feb. 9.—The buggy in which Kate Ging took the fateful ride, and the laprobe, stained dark with her life's blood, were on exhibition in the courtroom when the Hayward trial opened this morning. The curious crowd pressed forward to get a nearer view of the gruesome souvenirs of the tragedy.

County Attorney Nye said that he had expected to put Adry Hayward, the confessing brother, on the stand today, but Adry was not present as yet. Mr. Erwin said that he should object to Adry testifying today, as he wanted to have insanity experts present when the brother gave his testimony. This statement is believed to indicate not only a purpose on the part of the defense to claim that Adry has hereditary insanity, but also possibly a purpose on the part of Adry to give his testimony in such a manner as to lead to that conclusion.

Ex-Mayor William H. Eustis was then called to the stand and testified to having obtained from Harry Hayward, while the latte was under police surveillance, some letters, telegrams and a statement from Miss Ging to Harry relative to some business relations between the two. Mr. Erwin at once asked that he might cross-examine the witness to ascertain whether these papers were obtained under duress, and in spite of the State's objections, was permitted to do so by the court.

Eustis said that with the police officials he had subjected Hayward to an examination of some fourteen hours.

Court then adjourned until Monday.

Receivers Appointed.

PARKERSBURG (W. Va.,) February 9.—Judge Jackson, in the United States Court, has appointed William A. Ohly of Charleston, W. Va., and Robert A. D. Wilbanks of Chicago, receivers for the Hicks Stockade Company of Chicago, under bonds of $30,000 each. The cause of the appointment of receivers is a suit by Royal J. Whitney against the stock-car company, concerning patents in the United States.

NO LET-UP.

Blizzards Frosts and Snow the Regular Thing.

Associated Press Leased-wire Service.

WASHINGTON, Feb. 9.—The intensely cold weather continued today but its severity was somewhat modified by the sunshine. Navigation on the Potomac River for about fifty miles down is practically at an end. For about forty miles, between Alexandria, Va., and Maryland Point, ice is gorged in the channel to the height of from ten to twenty feet. The running of steamers between Washington and Norfolk will be suspended until the channel opens. No boats are running in Chesapeake Bay, those from Baltimore all having been compelled to stop. At the Pennsylvania railroad station the officials report the situation showed little or no encouragement and say but limited success attends efforts to move trains. Trains from all points are delayed from six to twelve hours.

MICHIGAN.

ST. JOSEPH, (Mich.,) Feb. 9.—The Chicago & West Michigan Railroad is entirely blockaded by the blizzard, hardly a wheel having moved for nearly twenty-four hours. The mail train which left here for Chicago yesterday is still stalled in the snow one mile south with snow walls from fifteen to twenty feet high on each side. A snow plow with four locomotives attached was sent to dig the train out but could not get within half a mile of it. The passengers were brought to St. Joseph. Drifts near Holland prevent the passage of any trains at that point. The Big Four and Vandal'a lines are blockaded.

FLORIDA.

JACKSONVILLE, (Fla.,) Feb. 9.—The freezing weather continues. The mercury was 19 deg. at sunrise this morning and 26 deg. at 11 o'clock. The prediction of the Weather Bureau is that freezing weather will continue until Sunday night. The best informed orange-grower in Florida, James A. Harris of Citra, says that 95 per cent. of the crop is killed outright and the next year's crop will not reach 100,000 boxes against 5,000,000 boxes this year. The early vegetable crop, the entire strawberry crop and four-fifths of the pineapple plants are destroyed. The aggregate loss is conservatively estimated at $10,000,000.

INDIANA INCIDENT.

HUNTINGTON, (Ind.,) Feb. 9.—Charles Reichard and Jacob Fienstein, cigarmakers, started out for a sleigh ride last night, and at a late hour were found on a street in the suburbs so badly frozen that they cannot recover. Both had hands, feet and ears frozen so that they will have to be amputated, even if they survive. Reichard has not yet regained consciousness.

PENNSYLVANIA.

PITTSBURGH, Feb. 9.—A blizzard swept over this section furiously all night, causing great suffering among the poor. The official record is 4 deg. below zero. Trains are from one to twenty-four hours late.

NEW YORK.

NEW YORK, Feb. 9.—The thermometer reached zero at 6 o'clock this morning, and 12:30 o'clock it was 7 deg. above.

CANADA.

TORONTO, (Ont.,) Feb. 9.—The storm throughout Ontario was very severe. In this city Miss Mamie Calle, 20 years old, was frozen to death.

Dispatches from North Sydney, C. B., state that the weather is still unsettled with a heavy easterly wind accompanied by snow, and the railroads are blocked.

The Star of Windsor Lake has arrived at North Sydney from St. Johns, N. F., for a cargo of coal. The captain reports a scarcity of fuel and great destitution there, as a ton of coal and a barrel of flour cannot now be bought for less than $30 of Newfoundland note currency.

Chicago, Feb. 9.—Advices received here tonight, in addition to those already telegraphed, report storms and intense cold still prevailing in all parts of the country east of the Alleghany Mountains and through the Southern States as far south as Florida. No similar condition of affairs was ever before known to have existed.

Astor Buying More Property.

NEW YORK, Feb. 9.—A deed of conveyance has been recorded in the Registrar's office in this city, transfering to John J. Astor, absolutely, twenty-two valuable parcels of real estate situated on Broadway, Wall, Dey and Prince streets, and other down-town localities of the city. The property is estimated to be worth $2,000,000.

FLASHES FROM THE WIRES.

The Red Star liner Switzerland arrived at Philadelphia yesterday from Antwerp.

The Allan steamer Pomeranian arrived at Boston last night from Glosgow. Nothing was seen of the La Gascogne.

"Bunco" Kelly was senteneed to life imprisonment for the murder of George W. Sayres, at Portland, Or., yesterday.

The Allan line steamer Carthagena, from Liverpool for Philadelphia, arrived at Halifax last night, twelve days out. She had seen nothing of the La Gascogne.

Gonzales Queseda, secretary of the Cuban revolutionary party in this country, in an interview at Tampa, Fla., yesterday, says a revolution in Cuba is imminent.

News was brought last night to Ardmore, I. T., from Bayou, of what appears to be the murder of the family of M. M. Tucker, consisting of himself, wife and three children.

Fire at Pittsburgh last night in the printing establishment of Clarence E. Bush on Herr street, destroyed the building and contents, causing a loss of $100,000, fully covered by insurance.

W. J. Edwards broke the world's paced bicycle record yesterday morning at Livermore, Cal.; time 1:34¼. He was paced by "Quad," and mounted by Delmas, Smith, Jones and Davis.

Advices from Halifax state that the long-overdue steamer Paracoa, from New York, for which much anxiety has been felt, has been heard from. She is lying at anchor at Cariboo, on the coast of Cape Breton, short of coal.

A dispatch from Lynn, Mass., says all but two of the departments at Faunce & Spinney's shoe factory struck in sympathy with the lasters, who were discharged about a week ago. About five hundred hands are affected.

It is reported from Eastport, L. I., that all the crew of the unknown three-masted schooner ashore near Lone Hill Life-saving Station are lost except two men, who are still in the rigging. A life-saving crew will attempt to reach them at low water.

The City Attorney of San Francisco has given an opinion that the city should pay the bill of the Spring Valley Water Company for water furnished during December. Mayor Sutro vetoed the bill on the ground that rain had fallen twenty-two days in December and the water charged for had not been used.

The Mayor and a committee from the Board of Trade are meeting daily at Halifax, N. S., to devise measures to help relieve the distress in Newfoundland. A public meeting will be held Monday to adopt further plans. A steamboat company has offered free transportation for goods, and a quantity of flour is already collected.

At Haverhill, Mass., a mass-meeting of strikers and sympathizers was held last night and was addressed by Henry Lloyd of Boston and George N. Hubbard of Brockton. In spite of the fact that the thermometer registered 3 deg. below zero, twenty-five strikers marched through the streets. A fair-sized audience was present.

The Bee Business.

The following address was read by President A. J. Cook at the recent meeting of the California State Beekeepers' Association in Los Angeles:

Mr. President and Gentlemen: Last year I addressed you as one new to this region and its resources, and presented California apiculture as it appeared to my unprejudiced eyes. I am yet young among you, but I have now some observation and some knowledge of my own; and, though my outlook has been upon one of the most discouraging seasons ever known to our region, yet I am more sanguine regarding the grand future of the beekeeping industry of California than I was one year ago. From a careful investigation of the records I believe we can count on a honey harvest of unrivaled proportions for at least three years out of five; that we can safely reckon on a good profit two years out of three, and if our management be wise, we need never be under the necessity of feeding our bees. If the past year is a criterion our bees can fly every month of the year, and gather honey even in the months of November, December, January and February. Thus the problem of safe wintering is solved for us by our marvelous climate. Warm sunshine and nectar-laden bloom come with as much salubrity to the bees as to the people, and will prove—are proving—of signal service in giving to our favored region a reputation that must soon crowd out beautiful valleys with the best citizens of our country. Certainly, if we except Florida, no part of our country offers so much to entice the ambitious beekeeper as does our own sunny southland of the Golden State.

I believe I have proved, the past year, that bees are a sine qua non to successful fruit culture. Southern California is ever to be the pomologist's paradise. As soon, then, as our pomologists know the real truth, they will court the presence of the apiarist. Already I find the fruit-growers ready to acknowledge that bees are a requisite to their best success. Thus, California, more than any other State in our country, needs, and must have, the bees. This fact will give added glory to our pursuit.

The only two drawbacks to positive success on the part of the cautious and intelligent apiarist, as it seems to me, are the two diseases, "foul brood" and "bee paralysis." These are no worse in California than elsewhere, and, as I believe, we have intelligence among our beekeepers that is unsurpassed in any region of the world, we need feel no serious alarm or apprehension because of these diseases. Disease finds its greatest foes in culture and intelligence, and so these two microbe maladies must suffer a fitful and precarious existence among us. The third disease, "new bee disease," that invaded our apiaries last season, destroying the brood, if it were not caused by insufficient honey to feed the brood, readily succumbed to feeding, and so need give us no uneasiness. We may then, brother beekeepers, heartily felicitate each other in our location, no less than in our business. We are also to be congratulated in the fact that we may know in advance what our prospects for the season are, and so plan that our cloth and garment shall harmonize. The present winter of abundant rains insures a crop this coming season. We know that we shall have the nectar-secreting bloom, so that our supers will fairly bulge with the rich harvest of delicious honey. In the East no one can prejudge the season, and so every beekeeper must provide a full equipment of supplies, which he may not need for one, two and in rare cases, for even three years. Last winter we knew from the scant rainfall that no harvest was to be gathered. We, therefore, lessened our embarrassments by curtailing expenses, and reduced our loss to the minimum. We rejoice then that we are in the region of largest harvests, of fewest failures, and where failures give long notice of intended visits.

But there is one serious obstacle, but I hope not an irremedial one, to the best success in California apiculture. The profits are so large, the required attention so slight, the necessary capital and risks so insignificant, that many people with little knowledge and no enthusiasm, secure bees, locate them in some region of safe or other bloom and give them no attention, except for a brief season just in the time of the honey harvest. In many cases as I positively know, the bees are not even visited for months, and in case of a drouth like that of last season, over a year passes by without a single examination being made. Of course such neglect breeds danger. Foul brood may run riot, as it frequently does, and so the entire bee industry of the region become imperiled. Is this right or just? Is not any beekeeper rightly denominated a nuisance who gives his bees no care or attention except for a few days each season? I know of apiaries rotten with foul brood that were left with no care or examination all last season—just the season for robbing and the spread of the malady. One owner sent a person of no bee knowledge or experience to equalize stores in the autumn. Combs nearly empty of honey were removed and set down outside the hive. I examined some of these combs, and found them reeking with foul brood. A most desirable reformation then in our California apiculture, as I believe, is that those unqualified and indifferent beekeepers be weeded out of the brotherhood, and that every apiary shall have a bee master, as they call them in Europe, who shall be constantly in communication with his myriad of servants. Doubtless this is beyond the pale of legislation, but I sincerely wish that we had some law, moral or civil, that would require every apiarist to live at or near his bee-yard, and that he should give to his bees such frequent attention that freedom from disease would be insured, and the apiary prevented from becoming a seed bed for developing and distributing fungoid maladies. Is it possible, under the present "foul brood act," to effect something in this direction?

THE "NEW BEE DISEASE."

The malady which appeared among us last season, which affects the brood certainly, and the mature bees possibly, surely succumbs at once to feeding. From my observation I was led to ascribe this disease to lack of food. I thought it starvation. I found it only in colonies with almost no honey. It disappeared at once, upon feeding. I fed honey medicated in several ways, but found that honey alone or sugar syrup were just as effective to banish the malady. That bees with very little honey should neglect perforce, to properly feed the brood, so that the latter should die from starvation seems not improbable. That the imago bees might die prematurely because they were insufficiently fed, while in the inchoate state, is likewise a reasonable supposition. Enough food might be given them to develop maturity, though not enough to insure health and strength. We know that bees when there is no nectar afield, work with less of vigor. And so might it not be barely possible, in rare cases, even though the bees had honey, they would feed so sparingly and with such lack of courage and ambition that the same result would occur? I saw no such case, but think such an event might possibly occur, as the result of long enforced idleness in the hive.

Unfortunately the editor of one of the bee journals referred to my article on the "new bee disease" as pertaining to "bee paralysis." And so many writers have attempted to set me right. Of course any intelligent reading of my first article would have set these writers right. "Bee paralysis" shows it terrors in the mortality of the old bees. This new bee disease is most apparent, if not exclusively manifest, in the larvae of brood. In some few hives which I observed, there were also numerous dead bees in front of the entrance such as are observed in "bee paralysis." I wondered then, I wonder still, if these bees did not die of the effects of stinted nourishment, while developing in the brood cells. I feel very certain that this "new bee disease" is no menace to our future prosperity as beekeepers. Henceforth we will leave enough honey in each hive every autumn to bridge over seasons of drouth and no nectar secretion. If we are thus wise, I have no fear of a reappearance of the "new bee disease."

HONEY EUCALYPTUS.

I was pleased in November and December to find that the bees were collecting considerable honey. This had gone on even to date. Upon examination, I find that the source of this honey is eucalyptus longifolia. This tree is much cleaner than the common blue gum. Eucalyptus globulas is beautiful in foliage and form, has a smooth bark, and from its showy blossoms which last all winter, is an exceedingly desirable tree for roadside planting. But it is also a very fine honey-plant. I am sure that we may all wisely urge the planting of this eucalyptus. It may well become the California linden. Aside from its quality as a honey-tree, it is also one of the most desirable of the gum trees, because of its grace and beauty.

I have also heard that another species of gum, which blossoms in June and July, is a serious apecide. If any present know aught of this species, I shall be glad to hear from them.

POLLINATION.

As I have given already three addresses on this important topic, all of which have been published, I will give you only a brief summary of the results of the investigations. I proved by covering the blossoms with paper-bags, that Bartlett pears, Kelsey and another variety of plum, and an unknown variety of cherry, are all entirely sterile to their own pollen, or pollen from the same variety, although from another tree; that olives and lemons are only partially fruitful unless cross pollinated; while, to my surprise, navel oranges and royal apricots were entirely responsible to self-pollination. Thus we see that successful pomology must have the honey-bees. Failure must attend the cultivation of many of our most valued fruits unless cross-pollination is secured. While other insects than bees may aid in such cross-pollination, yet the honey-bee is absolutely essential to the highest success, as it alone can be counted on in every season and always. If bees are close at hand they are a sure dependence. The highest success in pomology demands the mixing of varieties, and the near presence of bees. How well is the eternal fitness of things exemplified in the fact that this region is alike the paradise of the beekeeper and the pomologist. It is to be a great center of honey production, and will show one of the greatest orchards of the world. And the beneficient work of reciprocity will be demonstrated in that each of these important industries is to confer a gracious blessing on the other.

BEES AND FRUIT-DRYING.

In my talks at the meetings of fruit-growers, I always receive respectful attention, and no one calls the conclusions in question. In most cases, however, I am asked if there is no remedy for the evil of the attack of bees upon drying fruit? I answer that if such bees were exclusively from colonies owned by beekeepers, the owners could be requested to move them away, during the comparatively brief season of fruit-drying. For one I should not hesitate to do this without being asked. Peace and good will among neighbors is worth too much to be jeopardized when so little effort would remove the annoyance. But so many unknown bees find homes in the walls of buildings, that very likely such action would not greatly mitigate the disturbance. Can we then suggest covers for the fruit trays, that will secure against attack and all annoyance? If, as some assert, cheap covers of cheesecloth will more than pay in hastening the evaporation, then surely such covers should be provided.

LEGISLATION.

A year ago a Committee on Legislation was appointed. Like Othello, such committee was occupationless, as there has been no Legislature in session, and Congress has been utterly oblivious to such needs of the people. The Legislature is now in session, and action is opportune. The spirit of reform, which seems alive in the Legislature, and which we may all devoutly hope is not all talk, casts doubt on our ability to secure any appropriation. Indeed, I am not sure that we are wise in requesting any such action. Every beekeeper should take the American Bee Journal, our only weekly publication. And all that is valuable in our proceedings should appear in its columns. This adds to the value of the Journal, saves expense, and gives us a large audience. What other need have we for public money? Are not taxes already quite too high. Should we do aught to increase the already onerous burdens of the great public?

SCROFULA CURED.

None but the Genuine Specialist Can Accomplish

Such Remarkable Cures—Little Nettie McInnes Suffered with Scrofula and Catarrh—She Was Almost Blind—Her Speedy Restoration to Health Under Dr. Shores' New Treatment.

Why is it Dr. Shores cures so many people? Why is it every one is going to this successful specialist? Why is it other doctors fail in such cases? Now, let us reason together:

First—The reason Dr. Shores cures so many people is he has made a special study of his specialties. He has years of active practice. He has had more experience and treated more patients suffering from catarrh and chronic diseases than any other five doctors in Los Angeles.

The people all go to Dr. Shores because they every day hear from their friends who are being cured. They read in the daily papers of the success of this new treatment. They know that Dr. Shores treats for one-tenth the usual prices charged by other doctors and furnishes pure medicines free of charge.

Third—Why don't other doctors cure their patients? Because they have not had that special training and experience necessary to expect a cure in severe, deep-seated and chronic diseases.

Other doctors treat more for money than to cure the patients. They misrepresent in order to get patients. They send you to their favorite druggists with a $2 prescription to be filled (of which their commission is 40 per cent.) when you may not need it. You lose confidence in treating for months at a time without benefits and you give up. With Dr. Shores you have the latest scientific treatment at the very lowest fee. Your medicine is furnished free by Dr. Shores. His treatment is speedy and permanent. His success is established, for you see every day your own friends who have been made well by this new system of treatment.

Why experiment with catchpenny imitators? Go to Dr. Shores. He is a physician, and a successful one. He exposes fraud, and is a friend to all sufferers.

Little Nettie McInnes, who resides at Rosedale, has for years been affected with catarrh and scrofula. In an interview with her family it was learned that from the effects of catarrh little Nettie was

ALMOST BLIND.

Other doctors had treated her, but no one could do her any good. Dr. Shores simply treated the catarrh, and without one drop of medicine in the eye she has become almost cured.

The child had headache, dropping in the throat, nervous, wakeful at night, lost flesh and a scrofula sore

Miss Nettie McInnes, Rosedale.

that looked and acted as though it would disfigure the little one. Yet under Dr. Shores' expert specialty system her family say: "Yes, she has improved beyond all expectation, and we heartily recommend Dr. Shores for his success in treating our little one.

Yours truly, MRS. McINNES,
Rosedale.

THE COST.

Dr. Shores' charges are within the reach of every sufferer in Southern California. Pure medicines are furnished free by Dr. Shores, as well as his instrument for the treatment of catarrh.

Dr. Shores is a regular graduated physician. He does not use any life-destroying machines or injurious drugs. Dr. Shores does not have to sell stock to obtain money to advertise deceiving announcements. True merit wins. Dr. Shores publishes his name and credentials. You need not be ashamed to be seen in Dr. Shores' offices. Bankers, lawyers, merchants and mechanics all alike treat with this popular specialist. Why? Because it is where they can be cured.

To all persons who may be suffering from Catarrh, Asthma, Bronchitis, Rheumatism, Liver troubles, and all chronic affections of the Kidneys, Liver and Bowels Dr. Shores will give you free consultation and examination and one trial treatment free. Dr. Shores treats and cures all the above diseases, as statements from patients will prove.

DR. A. J. SHORES CO.
SPECIALISTS,
Parlors 3, 4, 5, 6, Redick Block

GIVEN UP TO DIE.

Doctors in Winnipeg, Manitoba, Said Mrs. Roth Could Not Live.

Under Dr. Shores' Expert Specialty System She is Restored to Health and Happiness—A Cure that Proves Beyond a Doubt the Wonderful Success of Dr. Shores' New Treatment.

One of the most remarkable cures and one that has caused widespread comment among the people of Los Angeles, and especially the medical profession, is that of Mrs. Fred Roth, who resides at No. 222 West Fifth street, this city.

For over thirty years Mrs. Roth has been suffering from catarrh of the head and stomach. She has treated all over the country. Doctors and medicine failed to give her any relief. In Winnipeg, Manitoba, the physicians told Mrs. Roth her disease had become so deep seated and chronic that a cure was impossible and that her life was fast ebbing away. This was a sad blow both to Mrs. Roth and her family.

Not willing to give up Mrs. Roth came to Los Angeles. She had read and heard of Dr. Shores' wonderful cures, but she felt that his treatment would, like that of other doctors, fail. This was not the case. Mrs. Roth came to Dr. Shores, and below will be found her story in full.

"To relate my story," said Mrs. Roth "is to me painful. The suffering I have endured in the past thirty years words cannot express. I was more dead than alive, and when I say what Dr. Shores has done for me it will establish him in the heart of every sufferer.

"For thirty years I have been sick; my head and nose were constantly stopped up; sharp pains in the head, extending from ear to ear; eyes weak and watery; throat dry and sore; always hawking and clearing the throat.

"My heart was greatly affected. At times it would almost stop beating and I would have terrible

FAINTING SPELLS.

And imagine I was going to die; cold and hot flashes, accompanied by a weak, miserable and emaciated feeling. I had no appetite whatever, and what little I did eat would make me vomit. I would belch up gas and would bloat up to twice my natural size.

LOST HER VOICE.

"Not alone this, but for three years I was unable to speak aloud. I was nervous and irritable. Do you imagine in this condition I could be cured? (The reporter thought not.) Continuing, Mrs. Roth said: "But under Dr. Shores' care I can say my symptoms have all disappeared, and to make my cure more difficult while under Dr. Shores' treatment I fell and broke a rib. This made no difference with Dr. Shores. He met the emergency, and by skillful treatment he has made me a new woman.

"You can tell your readers that I will be only too happy to talk with any one regarding my case who will call upon me, for I feel it a duty to suffering humanity that after doctors had told me I could not live Dr. Shores has done all this for me."

Wonderful without a doubt. Mrs. Roth has given one of the most remarkable statements ever published. The reporter had a personal interview with Mrs. Roth and found the above to be true in every sense of the word. If you don't believe it you go and find out for your own satisfaction. Mrs. Roth lives at No. 222 West Fifth street, city.

Mrs. Roth, No. 222 W. Fifth street.

NEW RAILROADS.

Companies Incorporated in Oklahoma and Texas.

Associated Press Leased-wire Service.

GUTHRIE (Okla.,) Feb. 9.—Secretary of Territory Lowe has issued a charter to the Northern Oklahoma Railroad Company, with A. J. Blackwell as president, J. C. Miller as vice-president, J. R. May as secretary and Frank V. Potts as treasurer. The capital stock of this company is 100,000. The company will construct a line of railroad to Blackwell, beginning either at Arkansas City or at Hunnewell, Kan. They have already begun negotiations for construction material. Work will begin as soon as the weather will permit.

AUSTIN (Tex.,) Feb. 9.—The San Antonio and Brownsville Railroad Company, with a capital stock of $300,000, has filed a charter with the Secretary of State. Incorporators: J. S. Doak, J. M. Puelle, J. A. Sinman, J. A. Ball, W. O. Hogan, of San Antonio; E. Mullen of Yoakum, J. M. Wallace of Waco, R. E. Doak of Fort Worth, J. W. Preston of Pleasanton, J. S. Whitsett of Campleton.

ALABAMA RAILROADS.

A Bill Which Will Affect the Foreign Stockholders.

Associated Press Leased-wire Service.

MONTGOMERY (Ala.,) Feb. 9.—The bill seeking to require stockholders of foreign corporations, owning stock in Alabama railroads to hold their meetings in this State, has passed the House with two Senate amendments. It now only awaits the Governor's signature to become a law. No measure that has been before the Alabama Legislature for years has attracted such widespread interest as has this bill. The effect of it will be to legislate the Alabama Great Southern Railroad, running from Chattanooga, Tenn., to Meridian, Miss., from the control of the Cincinnati, Hamilton and Dayton, and into the hands of the Southern system.

A Sad Case.

NEW YORK, Feb. 9.—Anna Tencil has been taken to the Bellevue Hospital, where she is confined in the insane ward, pending an investigation into her sanity. She was taken there from a police station, where she had been charged with the murder of her sixteen-months-old child, Mary. Her arrest was the outcome of a confession made to Father McGowan early in the previous evening. She then said that she was pursued by witches, who told her that in order to keep her child from the devil she must kill it. The witches had such a strong hold upon her, she said, that at noon on Thursday, while the child was asleep, she choked it to death.

Father McGowan said that when the woman made her confession to him he believed she was suffering from an hallucination. In order to quiet her, he gave her a book of prayers, which had such an effect on her that she went into hysterics. Her cries aroused the neighbors, who went to her assistance, and found the body of the child. They called in the police.

THE PALMS.

THE PALMS, Feb. 9.—(Special Correspondence.) The Y.P.S.C.E. of the United Brethren Church will give a social Friday evening, Februar 15. Members of same organization at Los Angeles are expected to assist with the programme.

The Salvation Army of Santa Monica will have a meeting in the school-house Tuesday evening.

Mrs. Boyer entertained a small party of young friends Wednesday evening.

Miss Hattie Coyner, now of Los Angeles, has been visiting friends here this week.

Have you looked in our windows lately?

Have you read our ads?

Have you glanced inside our store and noticed how busy we were?—all the results of giving more than ordinary money's worth.

Have you figured out that in stringent times a saving of $10 to $15 on a suit is an item worth considering?

Hundreds of men in all walks of life did, of course. We have not had time to complete many of the suits sold, but will in a day or two, and you will see such a transformation in men's dress on the streets as will make you ask: "Where did you get that suit?" And the reply will be: "At Nicoll's, and TWENTY DOLLARS was all I paid for it." Then you will rush with breathless, frantic haste to get one like it, but you'll have to hurry, as we only continue this sale

THIS MONTH.

$20.00 for choice of imported and domestic suitings that sold for from $25 to $35 for this month only. If you become the fortunate possessor of one it will give us a Southern Pacific cinch on your trade forever.

Nicoll THE TAILOR

134 SOUTH SPRING ST.

THE BATTLE OF HOMESTEAD.

A GRAPHIC DESCRIPTION OF THE BLOODY, BUT UNSUCCESSFUL OUTBREAK OF LABOR.

The Way in Which the Battle Was Brought on—The Labor League and the Pinkertons—The Conflict—The Surrender. Horrible Cruelties to the Prisoners—The Attempt on Mr. Frick's Life.

(From a Special Contributor.)

Nestled in the picturesque valley of the Monongahela, but eight miles from Pittsburgh, that great industrial center, lies the busy borough of Homestead. Back of the town rises a range of hills thickly wooded, and bearing in their breasts great wealth of the black diamonds which feed the hungry furnaces in the mills below.

Homestead, though a young settlement, stands on historic ground. But a few miles up the river on the eastern shore, is where Gen. Braddock met his defeat, and down below the thriving town, where the Monongahela and the Allegheny join and form the Ohio, is the site of Fort Duquesne and Fort Pitt, which for many years marked the American frontier, and the remains of which are preserved today. But Homestead has made history for herself, and in this toiling, smoke-canopied valley, little thought is given to the early struggles of colonial patriots. Coke ovens and iron furnaces and steel mills and coal tipples line the Monongahela's banks — monuments of industry in themselves, but rudely marring the beauties of nature. Homestead owes her commercial life and being to the great steel mill of the Carnegie Steel Company, Limited. In the various departments of this one mill between 4000 and 5000 men are employed. The establishment covers several acres of ground, and it was here that, on July 6, 1892, was fought the fiercest battle between capital and labor that has been recorded in this country. Of the 4200 employees in the mill at that time 800 were skilled artisans, and were members of the Amalgamated Association of Iron and Steel Workers. It had been customary, heretofore, for the several lodges of this organization, represented among the Homestead workmen, to appoint committees each summer to meet the officials of the company and arrange a scale of wages for the twelve months to follow. But this year there was a serious hitch in the arrangement. The Carnegie Steel Company, Limited, was represented at all the conferences with its employees by the chairman, H. C. Frick, who was unyielding in his demand for reductions in wages. The committee met with him day after day, but in vain. It was finally recognized by both sides to the controversy that there was no hope of reaching an agreement, and that the time had come for a test of strength between one of the strongest labor organizations and one of the wealthiest manufacturing concerns. At that time the Amalgamated Association of Iron and Steel Workers had a membership of 25,000 and its treasury was said to contain a surplus of nearly $300,000. The Carnegie Steel Company, Limited, represented an actual capitalization of $35,000,000. And a third factor in the dispute, and by no means the least, was the known indomitable will and fearless determination of Mr. Frick. He had fought labor battles before in the coke regions, where he dealt with the lowest grade of workmen, and the most dangerous and obstinate types which Europe has contributed to this country. In all of these struggles he came out victorious.

When it became certain that a strike was inevitable, Mr. Frick immediately began preparations for it. He was determined on one point—that the company should retain possession of and protect its plant. He had the entire millyard inclosed with a high board fence, surmounted by several rows of barbed wire. Around the inside of this inclosure water pipes were laid, into which, it was reported, hot or cold water could be turned. Mr. Frick also engaged, from the Pinkerton detective agency a squad of guards, who were to go into the mill and protect it, and the workmen who might be induced to labor there, for it was announced the works would be started regardless of any labor union. It should be remembered that the wages of only the 800 members of the Amalgamated Association were involved, but the remaining 3400 men were swayed by sympathy, and, besides, the mill could not be run without the aid of the skilled employees, who held membership in the union. It has been asserted by officials of the company that these skilled workmen were, at that time, the best paid of any of that class in the world. It is certain that they were not in very strained circumstances, for, when the strike was declared, the company held on deposit savings of its employees to the amount of $140,000. But these men firmly believed that they were not getting a proper share of the profits of the business, and this, with other side issues, was, briefly, the cause of the disastrous conflict.

On the morning of July 1, when a new wage schedule should have gone into effect, the mill was closed down. The workmen either resigned their positions or were discharged, and then the company issued an edict, which was really a declaration of war. It was announced from that time on, the Homestead steel mill would be operated on a non-union basis, and the company would deal with its employees only as individuals, and not as members of any organized body. This carried consternation to their hearts, for it deprived them of their unionism, which the majority valued as their characters, or of their employment. From the lodges of the Amalgamated Association an advisory board of fifty members was formed, with Hugh O'Donnell as chairman and Thomas J. Crawford as vice-chairman. This board had entire charge of the strike for the association. It was an important factor in the stirring events which followed, and, in fact, for a time the rule of the advisory board was supreme in Homestead.

The few days following the edict of the company were days of doubt and suppressed excitement in that little city. There were rumors of "black sheep" coming, and of Pinkerton guards en route, all of these stories being amplified and exaggerated as they went the rounds, and all calculated to arouse the steelworkers to dire deeds. They openly avowed that they would not permit nonunion men to come in and take their positions. They declared they would resist any intruders, whether officers of the law or not. What was worse for the results, they firmly believed that their rights permitted them to resist what they considered an invasion. They were sincere. They went into the mill and formed a battalion of guards to protect the property, and under this pretext would allow no one to enter.

Thus, on the night of July 5, 1892, the Homestead steel-mill was surrounded by sentries, and the river banks were lined with pickets watching for the approach of the enemy. A signal had been agreed upon to alarm the town should the expected visitors arrive. It was several blasts of the whistle on the electric light plant. Armed men patrolled the streets. Every train entering the town was closely scrutinized lest it might contain black sheep.

It was 2 o'clock in the morning when a solitary rider dashed up through the valley with a cry that aroused every person within hearing of his voice: "The black sheep are coming!" As Paul Revere made his famous ride and warned the sleeping patriots of the advance of the British, so this rider spread the startling news as he rode with all speed toward Homestead.

"The black sheep are coming!" How that cry wakened the sleeping workingmen as the words reverberated among the hills! When he galloped into the streets of Homestead a large crowd collected to hear the report. At Pittsburgh there is a navigation lock in the Monongahela River, and at 2 o'clock that morning the Little Bill, a towboat, with two inclosed barges in tow, passed through the lock en route for Homestead. At this point a scout for the strikers learned that the barges contained men who were going to the steel mill, and this courier then started on his wild ride. When he reached Homestead the signal whistle was sounded, and in a few minutes the streets were full of people, bearing guns, pistols, clubs or weapons of some kind. There was a general rush toward the millyard, and soon the entire plant swarmed with determined people who waited for the coming of the "black sheep" with the firm resolve that they should not land.

These guards sent to take possession of the Carnegie Steel Company's property, came from Chicago, and got off the train at Bellevue, a few miles below Pittsburgh, on the Ohio River. Here they embarked in the barges that had been prepared for them, and were armed with Winchester repeating rifles. Shortly after midnight the Little Bill took them in tow, intending to land them at the steel work's docks without the knowledge of the strikers. The utmost secrecy was observed, but in passing through the lock their destination became known.

As the first streaks of dawn appeared in the East, the steamer pulled up at the steel works landing. The guards began to file down the gangplanks, when a warning came from the crowd on the bank: "Don't get off of those boats!" But the order, "Forward!" was given, and the Pinkertons started again. Then came a shot. Who fired it and from which side it came, no one has ever yet been able to prove. The strikers asserted it came from the barges, for it was immediately answered by a volley from the river bank. Then followed the events of twenty-four hours, which were as thrilling and as shocking in their details as ever marred the fair page of history. The happenings of that day startled the nation, and brought forcibly to the minds of the people the fact that there is a mighty question in this land demanding a practical and equitable solution.

The guards returned the volley, and Marton Murray, a striker, fell, slightly injured. A comrade stooped to assist him and was shot through the brain. Another striker was also killed in this preliminary skirmish. One of the Pinkerton men fell, and was carried inside the barge by his companions. A conference was then held between the two forces. A millworker stepped forward and begged the invaders to leave. He promised that the mill property would be amply protected by the men, but asked that, in the name of humanity, no further attempt be made to land. In reply the leader of the guards announced that they were Pinkerton detectives, sent there to take possession of the mill property and guard it. "We don't wish to shed blood," said he, "but we are determined to carry out our orders."

With both sides thus firm it was evident that the struggle was only begun. The Pinkertons kept under cover and the strikers busied themselves in throwing up fortifications on the bank, which rose several feet from the water's edge and gave them a commanding position. Immense steel beams, pieces for structural purposes, were piled one upon the other, with small space between them, making excellent breastworks, and the cracks between the beams serving as portholes. There were also two small brick buildings on the bank near the landing, which the strikers took possession of, firing upon the barges from the windows. Fortified in this almost impregnable position they were able to resist a force from the water front several times as large as that to which they were opposed. At 6 o'clock the leader of the Pinkertons appeared, and stated that at 7 o'clock his men would move into the mill against all obstacles, and commanded the mob to disperse. It was 7:45 o'clock, however, when they attempted to execute his promise. They emerged from the retreat, but before they could form in line there came a volley from the shore, which dropped four men in their tracks, and sent the entire force back under cover, taking with them their killed and wounded. From the portholes the Pinkertons kept up a constant firing at the strikers, but with very poor effect, by reason of the latter's strong position. But from this time until 5 o'clock in the evening the one barge which contained the men (the other being filled with provisions and supplies) was the target for hundreds of bullets, grapeshot and dynamite cartridges. The Pinkertons were penned in and were forced to take the galling fire from the bank. The barges were moored with ropes, and these could not be cut or cast off without one of their number exposing himself to the fire of the besieging party; and this meant certain death. The Little Bill having conveyed the dead and wounded guards to Port Perry, a few miles above, returned intending to take the Pinkertons out of their dangerous position. But as the boat turned her prow toward the landing, she was greeted with a fusilade that caused her captain to abandon the undertaking. The pilot of the towboat fell, supposedly killed, and the craft swung around and floated down the stream, running a fierce blockade for half a mile. All hope of retreat was thus cut off from the guards. Perhaps the deadliest work of the siege was done by a small brass cannon which the strikers secured possesion of and planted on the opposite side of the river. Trained accurately it sent charge after charge of bolts, scraps of iron and small pieces of steel crashing into the retreat of the Pinkertons. It must have wrought fearful execution, for, with every shot, splinters would fly, showing that the missiles had penetrated the sides of the boats. The danger to the strikers' own forces was not appreciated until Silas Wain, one of their number, was struck by a piece of steel from the cannon. He was out of range of the Pinkertons' rifles, and when his comrades saw him fall they ran to him, to find that his jugular vein had been severed by a stray shot. This fatality stopped the use of the cannon from that side of the river, but it was brought over into the mill yards, where, shielded by a huge piece of armor plate, it continued its deadly work until noon, when it burst with an overcharge of powder, and was rendered useless.

The death of Silas Wain only enhanced the ferocity and determination of the striking mill men, and every means was devised for the destruction of the Pinkertons. Dynamite cartridges were thrown upon the barges to explode and tear the timbers, but they did no serious damage. Then a scheme was concocted so terrible in its purpose as to seem incredible in the light of our civilization. A reel of hose was secured and a line run from an oil tank to the river bank. A stream of oil was turned on the barges and burning waste thrown after, with the deliberate purpose of firing the craft and literally roasting the occupants, or shooting them down as they came out. But providence seemed to interfere in behalf of the helpless prisoners, for the oil would not ignite, being of the lubricating variety.

But to recount the events of that bloody day would require pages. Until 5 o'clock in the evening the battle continued, though for several hours previous to the end there was scarcely a shot fired from the boats. The July sun cast its merciless rays down upon that little battlefield; and the guards, penned up in their narrow quarters, nearly suffocated. Twice did they raise the white flag, denoting complete surrender, and twice was it derided and fired upon.

At last, as the day was waning, for the third time the flag of truce was shown. This time the surrender was accepted, and Hugh O'Donnell, accompanied by two other members of the advisory board, went down to confer with the prisoners. It was agreed that the Pinkertons should surrender, but they were to be protected from violence. What a mockery that promise proved!

There were 320 men on the boats. One was dead and eleven were seriously wounded. Those who were unable to walk were carried on stretchers, and it was decided to take the entire party to Eintracht Hall, a large building formerly used as a skating rink, and fully a mile from the place of surrender. As the prisoners formed in line the crowd on the bank ranged themselves in two files, forming a passage through which the Pinkertons had to pass. In modern warfare, no matter how fearful may be the carnage, quarter is not asked in vain, unless, perchance, in extremely rare instances. Prisoners are treated with fairness, at the least. But the battle of Homestead was not warfare, it was riot. And riot knows no limit to its deeds. This was demonstrated by the terrible punishment inflicted upon the vanquished Pinkertons in their march from the barges to their temporary prison.

As they passed through the gauntlet of men, women and children they were beaten with stones, clubs and bars of iron. At every step they met blows which they dared not resent upon penalty of their lives. Bleeding, wounded, sore and disheartened, they staggered on amid the jeers and tortures of their conquerors. They had been promised protection, but who dares pledge protection from a mob? The prisoners begged for mercy, but their pleas were answered with blows. Men with limbs bandaged and heads bleeding were felled to the ground and kicked and pounded into insensibility.

And women were in that mob. Indeed, they took a very prominent part in the proceedings, dealing merciless blows upon the helpless men. One woman had a stocking partly filled with pieces af iron and with this bludgeon she struck a Pinkerton on the head with such force as to bring him to his knees. A boy, not over 15 years of age, pointed a loaded revolver at a prisoner, and was about to fire when an older person drew him back and prevented the child from becoming a murderer. Not one of the Pinkertons escaped without injury. The march to the hall was a succession of these incidents, sickening in their details and horrifying in the extreme. The step from civilization to barbarism was taken in a day by the participants in that mob. It is only justice, however, to state that a number of the strike leaders used their efforts to protect the prisoners, but these efforts were unavailing.

When the sun sank behind the hills on that eventful July day, there were prospects for a bloody night. In the battle five had been killed on the strikers' side and a few were wounded. The number of the latter could never be accurately ascertained, for the reason that after the excitement had subsided and the law had stepped in, there was no desire on the part of the strikers to be identified as having been in the fight. As a wound would be a means of identification, several were hurt who nursed their injuries in silence. The number of killed and wounded among the Pinkertons was also known only by approximation. During the two skirmishes at least six were shot dawn and were afterward taken away by the Little Bill. One man was found dead at the surrender and another died in a Pittsburgh hospital later. It is estimated that six were killed on their side, and possibly more. Reports afterward came to the Carnegie Company from various parts of the country from time to time, that another of the guards had died as a result of wounds received in the fight. Twenty-three wounded were taken to Pittsburgh hospitals, but many were injured beyond that number. All were bruised from blows received.

As the news spread abroad that evening of the fate of the strikers, the thirst for vengeance was unabated, and there were dark rumors afoat. What to do with the prisoners was the principal theme. Few persons expected to see them get safely away from Homestead. The Pinkertons, during this time, were under guard and were receiving surgical attention. A small squad had been taken to the little brick lock-up, but the greater number were in the old rink. None cared to attempt to escape, preferring to take chances by remaining in a crowd.

When the surrender was learned of in Pittsburgh a conference was held at the office of Sheriff William McCleary, which was attended by President William Weihe and other officials of the Amalgamated Association, Judge Porter of the county bench, Dist.-Atty. Clarence Burleigh and several prominent business men. At this special meeting it was decided to take a special train to Homestead and make an effort to bring the captives to Pittsburgh, where they would be safe. President Weihe went to Homestead early in the evening and met Chairman O'Donnell and other leaders of the strike to formulate a plan for getting the Pinkertons safely on the train. To march them through the streets in the face of the crowd would be courting a repetition of the scenes of the afternoon. An artifice was hit upon which proved effective. A report was circulated that more Pinkertons were coming and would land at the mill that night. This caused a great crowd to congregate again in the mill yards and left the streets practically deserted. At 11 o'clock, while the excited strikers were awaiting the coming of another army of invaders, a train of empty coaches pulled into Homestead and backed in upon a sidetrack. Meanwhile preparations had been made at the rink for the march to the train. President Weihe and Chairman O'Donnell addressed the little knot of men who stood about the entrance, admonishing them to use no violence to the prisoners, but allow them to pass peaceably to their train. There were mutterings from the crowd, but these were promptly hushed by the officials, and the band of sick and sore guards filed out of the hall. President Weihe and three other men led the procession, bearing a wounded Pinkerton on a stretcher. Strikers carried and supported those who could not walk alone, and in a few minutes all were on the train. The frightened men speedily darkened the coaches, lest they should be fired upon from outside, and the train pulled out of Homestead.

There was a load of responsibility lifted from many shoulders as that train disappeared in the darkness and went whirling away toward Pittsburgh. There the wounded were cared for in the hospitals, and those who were able to travel were sent to their homes.

Shortly after dark that evening a great flame shot up from the river, and dense clouds of smoke floated over the town. "The barges are burning!" shouted some one, and the word was passed from lip to lip, and was greeted with cheers. The strikers had fired the barges, and sent them floating down with the current.

The day following the battle was given up to the funerals of three of the strikers who were killed upon the field. With martial music, and followed by thousands of fellow-workmen and friends, the bodies of the victims were laid to rest in the little cemetery on the hill, overlooking the town. These impressive ceremonies served to stir up a more bitter feeling in the breasts of the workmen, and made them more firmly convinced than before that their rights had been trampled upon by capitalists, and that they were justified in retaliation.

But it is not the writer's purpose to enter into a detailed history of that memorable strike. Newspaper readers will readily recall the salient events which marked the fight from July 6 until November 18. On July 10 the entire division of the National Guard of Pennsylvania was ordered under arms, and to move on Homestead. Two brigades, mustering 6000 men, were soon encamped on the hill above the Carnegie steel mill, and the one remaining brigade was held in reserve at Mt. Gretna, Pa. Martial law was not declared, but the soldiery was used as a means of enforcing the civil law. In the days and weeks that followed a collision between the militia and strikers seemed imminet many times. But with the restoration of law and order in Homestead, the mill of justice began to grind, and then followed arrests and trials on charges of riot, conspiracy, treason and murder.

On Saturday, July 23, a bold attempt was made to assassinate Chairman H. C. Frick of the Carnegie Steel Company by Alexander Berkman, an Anarchist. Berkman called at Mr. Frick's office in Pittsburgh and represented himself as an employment agent, who had a party of men to go to work in the mill. He forced himself into the chairman's private office, and before Mr. Frick divined his purpose Berkman drew a revolver from his pocket and fired two shots, both of which took effect in Mr. Frick's back. Vice-Chairman Leishman was in the office at the time, and he grappled with the Anarchist. Berkman, however, drew a knife and succeeded in inflicting two ugly flesh wounds upon Mr. Frick before the clerks ran in and overpowered him. The would-be assassin was turned over to the police, and narrowly escaped lynching before he was safely in the police station.

He is now serving a term in the Western Penitentiary. Mr. Frick recovered, and is at his desk daily in the same room where the attempt was made upon his life. Berkman gave as the reason for his assault that Mr. Frick was "an enemy of the people." In Homestead the act was severely condemned, and the advisory board passed resolutions to this effect and tendering Mr. Frick their sympathy.

Many other exciting incidents enlivened those days, but new workmen began to gradually fill up the big steel mill, living accommodations having been provided by the company inside the inclosure, where the men were practically prisoners, though secure from the violence of the strikers. One by one the various departments of the establishment resumed, and the strikers saw with dismay that the end was near. Finally on November 18 the first break in their ranks occurred, and there was a rush to secure former positions. Thus ended in inglorious defeat for the workmen that great struggle between capital and labor, which was inaugurated with bloodshed in the busy valley of the Monongahela.

L. W. STRAYER.

Will Carleton has started a new periodical, called Everywhere. He intends to introduce some thoroughly original ideas.

The file is mentioned in the Book of Samuel.

Amber is mentioned in the Odyssey.

TIP TOP COUGH SYRUP

IT IS GOOD AND I KNOW IT!

Is what William Orrick of San Diego says of TIP TOP. The best way for you to know it is to try it. Price 50c. All Druggists.

So many

People have been humbugged by so-called "sales" of various kinds that we hesitated a long time before deciding to make public our reductions on Pianos previous to our removal. After careful consideration we decided to advertise our

Pianos

And the prices, believing that a just and discriminating public would recognize the difference between a sale conducted upon the lines of strictly business integrity and "thunder and lightning" effect in which the town abounds. We have

Offered

Pianos at a reduction of $75 to $100 each, and this reduction will hold good until we move into our new store. On some instruments the reductions are greater than that.

At $290

We will give you a genuine $400 instrument made by one of the best makers. This is a larger reduction than we make on some pianos, but we have more of this kind than any other. It is

Surprising

How many people have bought of us during years gone by, and not a single complaint made. But then no one could possibly find fault with such pianos as we sell.

GARDNER & ZELLNER,

213 SOUTH BROADWAY

Open all night.

Prescriptions filled at all hours of the night, and all medicines and drugs delivered to any part of the city without any additional charge.

Off & Vaughn,

Corner Fourth and Spring sts. Tel. 491

The Sale of the Season!

Business is Booming

With us since we have inaugurated the CUT RATE SALE. How could it be otherwise, considering the elegant lines of

MEN'S FURNISHINGS and HATS

We are showing and the LOW PRICES WE QUOTE.

Underwear.

Medicott—Angola Wool— Regular price $2.00 each—cut to.....$1.50
Medicott—Scotch Wool— Regular price $2.00 each—cut to.....$1.50
Glastenbury—Silk Finished Camel's Hair— Always $2.50 each—cut to.....$1.50
Natural Wool—Finest finish— Regular price $1.50 each—cut to.....$1.00
Sanitary Wool—Natural color— Always $1.00—cut to.....75c
Other lines Underwear cut the same.

Hose.

Seamless—Balbriggan— Regular 20c—cut to.....12½c
Full Finished—Balbriggan— Regular 25c—cut to.....20c
Finest Maco—Silk finished— Always 35c—cut to.....25c
Best Black—Silk Balbriggan— Always 35c—cut to.....25c
Natural Wool—Seamless— Regular 25c—now.....3 pairs 50c
Other lines Hose cut the same.

Garters.

Boston Garters—Genuine— Always 25c—now.....20c
Boston Garters—Finest Silk— Always 50c—now.....35c

Suspenders.

Guyot's—Best and genuine— Always 50c—now.....35c
French Webs—Latest and best Trimmings— Regular 75c and $1.00—now.....50c

White Shirts.

Celebrated Star Shirt—Short bosom— Sold everywhere $1.50—now.....$1.00
Other lines Furnishings cut the same.

Men's Hats.

We are displaying for this sale the newest, most popular style and the largest variety to choose from.

Derbys and Fedoras.

Sold everywhere at $3.50 and $4.00, Come and see them. $2.50 Each.

Gloves.

Fine Dogskin— Regular $1.50—cut to..$1.00
Best Undressed Kid— Regular $2.00—cut to..$1.25
English Cape—W'lking and driving, always $2, cut to $1.50
Reindeer—Genuine, f'r general use—Regular $2....$1.50
Other lines cut the same.

Notice.

We place no limit nor hours to this sale whatever, but we will positively refuse to sell large quantities to any one customer as we have no desire for dealers to take advantage of our sales, as they're gotten up for the public's benefit, and not for dealers.

See our Window Display!

..Under ..Nadeau ..Hotel.

Siegel, the Hatter & Men's Furnisher

LOS ANGELES, CAL.

Mail Orders promptly attended to AT SAME CUT PRICES.

FIRE! FIRE!

Great Sale of

DRESS GOODS

Damaged by smoke and water will be offered on

Monday Next.

Don't fail to see these bargains at

JAMES SMITH'S,

245 S. SPRING,

Between Second and Third.

If any one, or his wife,
Wants anything,
or
Help of any kind,
or is seeking a
Situation,
or has anything
For Sale,
or property
To Let,
or
For Exchange,
or has
Lost or Found
anything, what is he to do about it? Why,
Advertise
in the
Los Angeles Times.

SEEDS! SEEDS! SEEDS!

Largest Seed House in Southern California.

For present planting season we call the attention of our patrons and the public in general to our fresh true stock of Imported and Domestic—

Garden, Field, Flower and Tree Seeds. Alfalfa, Grains, Clovers, Grasses and many new Fodder Plants. Crimson Clover a specialty. Australian and Japanese Tree Seeds. Highest discounts to dealers and storekeepers.

Our new catalogue, 144 pages, with upwards of 300 illustrations, now ready and mailed to any address on receipt of 10 cents to cover postage.

SEED DEPARTMENT.
GERMAIN FRUIT CO.,
145 S. Main St., Los Angeles, Cal.

LADIES.

Electricity scientifically used will permanently removes superfluous hair, moles, birthmarks, blackheads, wrinkles, etc., and restores the skin to a healthy condition.

MRS. SHINNICK,

Electrolysist and Complexion specialist. Parlors 94-95, Potomac Block, cor. Broadway.

NOT SATISFACTORY.

Opposed to the Proposed Charter Amendments.

The Changes Made by the Council not Indorsed by the Business Men.

The Various Commercial Organizations Formally Ask the People to Defeat the Instrument as it is Changed.

On February 4 the several committees of the Citizens' League, the Board of Trade, the Chamber of Commerce and the Merchants' Association, held their final meeting, to take action upon the proposed amendments to the Los Angeles city charter, for the adoption or defeat of which the people of this city will be called upon to vote on February 15.

The meeting was called to order by J. S. Slauson.

On motion, the following resolution was passed: "That this committee, composed of representatives from the Citizens' League, the Board of Trade, the Chamber of Commerce and the Merchants' Association, is opposed to the passage of the proposed amendments to the city charter, as promulgated by the City Council, and that a statement for publication in the city papers, giving the history of the consultations of this committee with the committee of the City Council, and the reasons why this committee now opposes the passage of the proposed amendments to the city charter, be prepared and given out for publication by this committee, or such sub-committee thereof as the chairman may appoint for that purpose."

The chair appointed as such committee: Charles Forman, W. C. Patterson and H. W. Latham.

In consequence thereof the committee now presents the following statement: "In the spring of 1894 the Citizens' League began an active and thorough investigation of the present city charter, for the purpose of suggesting to the City Council such amendments thereto as might be conducive to an improved condition of the city government.

"In order that the work might have the sanction of the mature judgment and careful consideration of the thinking minds of the community, the Board of Trade, the Chamber of Commerce and the Merchants' Association were invited to co-operate with the Citizens' League in the deliberations of its committee.

"The allied committees of these several institutions, after many sessions, prepared a number of proposed amendments, embodying four principal ideas:

"First—The vesting of power in the Mayor and the taking away of administrative functions from the Council.

"Second—The holding of municipal elections at a date remote from other elections.

"Third—The consolidation of some offices and abolition of others.

"Fourth—The creation of such a system of accounts and checks as would insure accurate records of the financial affairs of the city.

"Having formulated the large number of amendments necessary to embrace such a variety of ideas, the allied committees held a series of meetings with the special committee of the City Council. Gradually conflicting theories became harmonized until the Council committee had agreed to adopt substantially all the amendments suggested by the allied committees, or the allied committees had so changed their amendments as to conform to those proposed by the committee of the Council, except those giving to the Mayor the power to appoint the City Engineer and some other officers.

"After several conferences the committee of the Council agreed to accede to the urgent appeals of the allied committees, and to propose amendments vesting in the Mayor the right of appointment of such officers as had been mutually agreed upon.

"Therefore the Council, as a whole, declined to ratify the agreements of its special committee, and determined to submit to the voters amendments which not only do not give to the Mayor the right to appoint such officials, but in some instances take the right of election from the people in whom it is now lodged, and vest the power to make such appointments in the Council itself.

"In thus rejecting the action of its own committee, without an extended investigation into the merits of the committee's suggestions, and without any statement of any reasons for their rejection, the Council acted hastily and without due regard for the painstaking study and careful examination which had been given by its committee and the allied committees of the commercial institutions.

"In justice, however, it must be said that the Council committee, however well disposed to the work, really had not the time, burdened as they were with so much routine Council work, to consider and study the principles of municipal reform, and the remainder of the Council, though voting on the amendments, apparently had given much less thought to the great questions involved.

"These committees will therefore urge the defeat of the proposed amendments to the charter, which the Council has published, and for the further reason that although the published amendments contain many changes in the line of good government, yet no real reform can be accomplished without stripping the municipal legislature of all administrative functions. Patronage and irresponsibility are the roots from which bad government grows; authority, experience and reason, all point directly to this as the ground upon which the real fight of municipal reform must be fought.

"The separation of elections is important, the consolidation of offices is economical, and a more perfect system of municipal book-keeping will provide an apparent check against inaccuracy; but the salvation of cities now under the control of machine politics is to eliminate such politics as much as possible, and to vest the responsibility and functions of administration in the executive head of the government.

"As the report closes, the proposed charter of San Francisco, prepared by freeholders, is just published. It is the latest exemplification of the correctness of the convictions insisted upon by these committees.

"These committees feel that the proposed amendments will not give our city such a charter as it ought to have; that their adoption will delay the preparation and adoption of such charter; that it is to the best interest of the people to retain the present charter until the next Legislature, and in the meantime to petition for the appointment of freeholders to frame a new charter at such early date as will allow the freeholders appointed ample time to give the consideration due the grave responsibility.

"COMMITTEE OF CITIZENS' LEAGUE.
"COMMITTEE OF BOARD OF TRADE.
"COMMITTEE OF MERCHANTS' ASSOCIATION.
"COMMITTEE OF CHAMBER OF COMMERCE.
"By W. C. Patterson and H. W. Latham."

Saloon Robbed.

At an early hour Saturday morning when the bartentender of the Olympic saloon, at No. 121 West First street, between Main and Spring, opened up for the day, he noticed a disorder about the bar and on closer inspection discovered that the night cash left in the till had been stolen. The shortage is estimated at $13 or $14 or more.

An examination showed that the side door at the left of the entrance had been entered (presumably by means of a skeleton key) and left open by the intruder. The thief sampled some of the liquor before he levanted.

CALIFORNIA LAND SURVEYS.

THE TORRENS SYSTEM.

IV.

It was suggested in the last article that the application of the Torrens land-transfer system to California would involve a resurvey of the country, and that this would require the co-operation of the United States government. It will be useful to briefly explain herein the system of government surveys in order to show the nature and the cause of some of the conflicts of surveys that have resulted from other causes than the manufacture of surveys in a surveyor's office.

The United States system of surveys was adopted in colonial times. It is simple and practical, and with industrious, skillful and conscientious surveyors to apply it, it is susceptible of perfect and satisfactory use. And yet it would appear that those who ought to know the most about it—surveyors and those engaged in making abstracts of title—oftentimes know the least, or know so little about it that they are incapable of doing properly what they assume to make a business of doing.

The first step in making a government survey is the planting of a permanent monument or base, if possible, upon a conspicuous and permanent landmark, such as a mountain peak. This monument is intended to be everlasting, and is made the base of all surveys, north, south, east and west of it, unless the extent of the country requires the establishment of other bases of surveys of the same kind. The latitude and longitude of this base monument are accurately determined; also the variation of the magnetic needle at that point with reference to a true north and south line drawn through the base. From this base lines are run north, south, east and west. The north and south line through the base is called the meridian; the east and west line is called the base line.

The government surveys in Southern California were begun by Col. Washington in 1852. The base monument was located upon the summit of San Bernardino Mountain. The base line passes just north of the city of Los Angeles and reaches the ocean in Ventura county. Owing to the roughness of the country Col. Washington encountered many obstacles in running the base line, but the work was accurately and thoroughly done. Upon this survey all subsequent ones depend, and by it the public and private lands were located upon the map of the State.

The theoretical perfection of the government system of surveys was marred by some defects in its application. Boundaries and corners are marked by monuments consisting of stakes, mounds and pits, with differences in their size, form and markings to distinguish between township, section and quarter-section corners. The stakes are required to be charred, and some charcoal to be burned in the mounds, the idea being that the charcoal will remain in evidence in the blackened earth after the stakes have disappeared. But in California the winter rains soon obliterated all traces of mounds and pits. Surveyors are also required to note all notable objects on or near the lines, and to take the bearings of all notable objects near the corners which may be useful in locating these corners if the monuments disappear.

The base monument and the base line being established, the next step is the running of the range and township lines. The range lines are north and south, or meridian lines, the township lines east and west lines, parallel to and equal distance from the base line. The distance between the range and township lines is the same—six miles. The range lines are also township boundaries. The method of running the range and township lines will be understood by reference to the following plat:

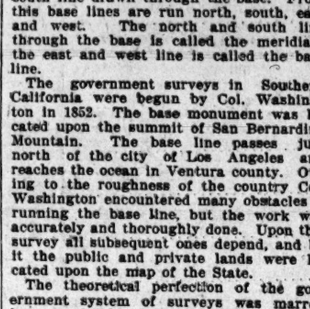

Plat No. 1 represents a township six miles square, each of the smaller squares representing a section one mile square. The numbers in the center of the sections are the numbers of sections; the numbers on the section lines represent the order in which the lines are run by the surveyor. In running the first range line west the surveyor begins at a point six miles west of the base, which is the southwest corner of a township, and runs north six miles, setting stakes at the end of each half mile and mile, and then runs east to the meridian, then back along the same line to the section corner, then north another six miles and east again to the meridian, etc. Theoretically, the townships are six miles, and the sections one mile square, but in practice there are excesses or deficiencies, and the surveyors so manipulate as to locate these in the tier or half sections on the west and north boundary of the townships.

Starting from the base line and running north, it is plain that the distance between meridian lines will grow less as these lines converge toward the North Pole. In running any considerable distance, this will result in reducing the size of the townships unless something is done to correct it. For this purpose, at a distance of twenty-four, thirty or thirty-six miles from the base line, standard or correction lines are established. These in effect are new base lines, and are run from the meridian due east and west, the surveyor warking each half mile, mile and six miles at the corner of a quarter section, section or township. Running west from the meridian, this will bring the township corners north of the standard or correction line some distance west of the township corner south of the standard or correction line, as will appear from an inspection of plat No. 2.

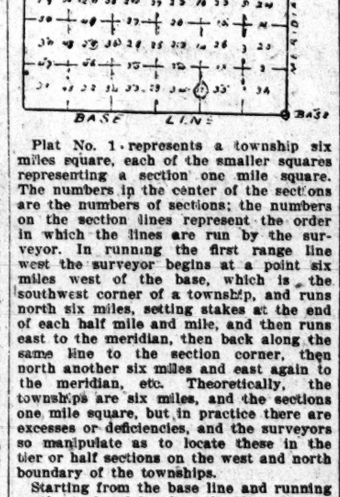

The squares upon this plat represent townships, and the offsets in the lines at the First Standard North and First Standard South represent the corrections made to offset the convergence of the meridians toward the poles. Townships are numbered north or south from the base line and east or west from the principal meridian, as is illustrated in this plat.

But the making of government surveys in California was complicated by the existence of private grants. It was necessary to adjust the surveys of the private grants to the government surveys. As the lands around the grants were divided by range and township lines the surveyor observed where the lines of the grant crossed these township and range lines and was thus enabled to locate the private grants in the township to which they properly belonged. The pay for this part of the surveyor's work was inadequate, and he had to wait a long time for his pay after the work was done. As a result when the work was done for the government there was no motive to do it carefully. The surveyor was forbidden to do the work for the owners of the private grants, or to take pay from them for doing it, but he did not always obey. The surveyor would naturally favor the party who was paying him, and there are conflicts between the government surveys and grant surveys that have their origin in the fact that the government surveyor was paid by the owner of the grant. The instructions to surveyors as regards the marking of corners and the erection of monuments were the same in the case of the survey of private grants as in the case of surveys of public land.

From the plan of the government surveys and the strict nature of the instructions given to surveyors, it would appear that there ought to be little difficulty in finding the exact location of any monument or boundary established by government surveyors. If their instructions had been carefully followed and if no other surveys had been made than those made by government officers, the locations of lines and monuments would not have become and remained so difficult as it is. But in the same year, 1852, that the government began to make surveys in Southern California, the Legislature of the State passed a law to protect settlers on public lands in their possessory rights. This law practically authorized the preemption of public land by the filing of an affidavit in the Recorder's office in the county in which the land is located, describing it by metes and bounds. The Mexicans claimed but little of the land and large areas were pointed out to would-be settlers as being public land upon which they might file under the provisions of the law referred to. At the time this law was passed Col. Washington had scarcely finished running the base line for the government survey. There were few surveyors in California and those who were here as a rule were not competent. These surveyors were employed would-be settlers to survey lands in order to describe them as this State law required. They began at almost any convenient point, assuming it to be a range or township line, and ran their lines in all directions. They knew enough to imitate the government monuments and they set their stakes, and made their mounds and pits in exact imitation of those made by the government surveyors. When the government surveyors came along later they set other stakes and made other mounds and pits. As the private surveyors and the government surveyors started at different points their mounds and pits were separately located and a perpetual source of confusion thus established. Sometimes the first United States survey was rejected and a new one ordered, in which case there resulted another set of mounds and pits. In some cases several different surveys were made of the same tracts by as many different surveyors, each of whom chose his own starting point and marked his survey by his own monuments. Among the sources of confusion of boundaries that have been mentioned, this is perhaps the most prolific.

Among those who became pre-emptors under the California law referred to were some prominent men. Gov. Downey located a claim upon the San Pedro rancho, and Gen. Banning upon the government reservation at San Pedro. William Workman, in effect, jumped his own grant by locating a claim upon the Rancho la Puente, which was afterward patented to him.

In one important case, embracing tracts aggregating 200,000 acres, lands have been sold and described by section, township and range, as if in a government survey, when in fact the lands have never been sectionalized by the government. A private survey was made of the lands, the map and field notes of which have not been recorded. Abstracts and certificates of titles made to these lands have not disclosed to purchasers the fact that they have not been sectionized.

Children's Home Society.

Assembly Hall at the Soldiers' Home was well filled January 31, 1895, at 2 p.m., to hear what the State superintendent of the California Children's Home Society had to say.

After introductory remarks by the governor, and music, an explanation of the work in detail by Mr. Ellis was listened to by a very appreciative and interested audience. Sergt. Bachelor proposed that they should make each of the ladies present a life member of the society, which was done with hearty good will. Then individual soldiers, three in number, became life members also.

At the close of the meeting the following-named persons were elected as the advisory board for the society: Gavnier J. G. Rowland, chairman; Mrs. H. G. Wachmuth, Mrs. Oren E. Goodale, Mrs. Hasse, Miss A. R. Rowland, Miss Carrie A. Hoyt.

The society has placed in the past three months sixteen children in homes, ranging in age from infancy to 12 years.

"BROWN'S Bronchial Troches" are unequaled for clearing the voice. Public speakers and singers the world over use them.

COR. FOURTH & SPRING STS.

GETTING CLOSER TO THE PEOPLE.

So long as the store stands solely and solidly on...

The character of its drugs,
The certainty of its lowest prices,
The honesty of its statements,
The faithfulness of its service,

It cannot fail to grow in favor.

This has been the practice of the OFF & VAUGHN DRUG CO. for years. It is our practice at present, and will continue to be our practice for all future time.

We practice no delusion.
We purchase no "second-hand" drug stocks.
We sell none but fresh and first-class goods.
Our exhibit is all real.

Every facility is given for comparison of quality and price, and all buyers are urgently requested to compare what they get of us with whatever of the same sort they see among their friends.

NOT ONE LOWER PRICE

Can exist anywhere so long as we conduct our business the way we do it now.

YOUR DOLLAR

Has a greater purchasing power in our store than in any other.

Paine's Celery Compound	67c	Belladona Plasters	10c	Hot-water Bottles, 2 quarts	65c
Warner's Safe Cure	85c	Porous Plasters	10c	Hot-water Bottles, 3 quarts	75c
Castoria	25c	Wyeth's Malt	25c	Hot-water Bottles, 4 quarts	90c
Pierce's Favorite Prescription	75c	Mulford's Malt	25c	Fountain Syringe, 1 quart	40c
Duffy's Malt Whiskey	75c	Tarrent's Malt	25c	Fountain Syringe, 2 quarts	65c
Old Kentucky	85c	Hoff's Malt	25c	Fountain Syringe, 3 quarts	75c
Celery Rock and Rye	85c	Carter's Little Liver Pills	15c	Fountain Syringe, 4 quarts	90c
Canadian Club Whiskey	$1.00	Beecham's Pills	15c	Mme. M. Yale's Hair Tonic	65c
Belle Bourbon Whiskey	1.00	Ayers's Pills	15c	Mme. M. Yale's La Freckla	65c
Miles's Nervine	75c	Kamame Pills	10c	Mme. M. Yale's Skin Food	$1.10
Hall's Catarrh Cure	50c	Williams's Pink Pills	35c	Mme. M. Yale's Columbia Powder	35c
Hostetter's Bitters	75c	Chichester's Tansy and Pennyroyal	$1.00	Pozzoni's Powder	30c
Kamame Bitters	25c	Pears's Perfumed Soap	15c	La Blanche Powder	30c
Atwood's Jaundice Bitters	30c	Almond Meal Soap	10c	Oneida Powder	10c
Scott's Emulsion	45c	Flake White Soap	10c	Tetlow's Swan Down	10c
Listerine	75c	Cuticura Soap	15c	Allen's Swan Down	05c
Eagle Brand Milk	15c	Juvenile Soap	15c	Theater Rouge No. 18	15c
Mellin's Food, small	35c	White Rose 47 Soap	15c	Velvet Skin Powder	15c
Mellin's Food, large	55c	Buttermilk Soap	10c	Colgate's Tooth Paste	15c
Nestle's Food	40c	" 3 cakes for	25c	Zonweiss Tooth Paste	15c
O. & V.'s Coca Wine	75c	Imported Castile Soap, per pound	20c	Sheffield's Tooth Paste	15c
Kamame Oil	15c	Chest Protecters	50c	Tooth Brushes	5c, 10c, 15, 25c
Hunyadi Water	25c	Chamois Jackets	$1.35		
Allcock's Plasters	10c	Hot-water Bottles, 1 quart	40c		

ALL CUT RATE GOODS SOLD FOR CASH.
Country orders solicited and filled at the above prices.

OFF & VAUGHN DRUG CO.
CORNER FOURTH AND SPRING STREETS.

BEAUTIFUL

"NOB HILL"

The choicest residence property and the cheapest in Los Angeles.

Reached in ten minutes from the center of the city by electric car line. Situation superb

Overlooks Westlake Park, a large part of the city; the valley beyond, and in the distance the mountains and the sea.

STREETS all graded, graveled, sewered and lined with shade trees, cement curbs, cement sidewalks; lots in shape for building on without the additional outlay of one dollar.

LOTS have a frontage of fifty feet, are from one hundred and fifty-five to two hundred feet in depth, and all run to twenty-foot alley.

Consider these points:

This is the part of the city that is coming most rapidly to the front. The tide of improvement that set in this direction two years ago has brought more fine houses than have been built in all the other parts of the city put together. The miasmatic flats of Figueroa and Adams streets are no longer "in it."

Values here have advanced more than in any other quarter of the city. In the two years past they have more than doubled and, what is more, the property is in demand; it can be sold for cash at a day's notice any time; it never goes begging. Have values advanced at all in the flat districts? Have they not, on the contrary, steadily declined? As a matter of fact, do you know of anybody who lives there who isn't trying to sell and get out?

Alvarado street, which bounds the park on the east, and Sixth street, which bounds it on the north, are also the west and south boundaries of the Nob Hill tract. Westlake avenue, 100 feet wide, runs through it north and south. Ocean View avenue and Maryland street cross it. Bonnie Brae street is just east of it. The electrict cars run through the property on Ocean View avenue and Alvarado street.

The ground, which has every bit been graded to a uniform scale and is as "fine as silk," slopes gently to the south and insures perfect drainage. There'll be no bother with "storm water" and overflowing cesspools and "dampness under the house," and washed-in filth from other parts of the city to litter up and destroy lawns, as is so bitterly complained of in the flats referred to.

For an outlook you are not confined to the view across the street or into your neighbor's back yard, but have a magnificent, wide sweep that is an inspiration and a delight. You are on the heights, above the fogs, above the frosts, above the unwholesome dampness; breathing the purest air, basking in the sweetest sunshine, looking out upon the most enchanting prospect in California.

And, with it all, you are only ten minutes instead of three-quarters of an hour's ride from the center of business. Is there any question which lots are the cheapest at the same price?

For maps, circulars and all information see

S. K. LINDLEY, Sole Agent,
106 SOUTH BROADWAY.

SUCCESS!

Our policy of selling Drugs and Medicines at lower prices than our competitors has nearly doubled our business, and proves that the public know that our store is the

RIGHT PLACE

To buy medicines of the best quality at lowest prices. We save you from 25 to 50 per cent. on all your purchases. Note our prices:

Hood's Sarsaparilla	.65	Paine's Celery Compound	.80
Ayer's Sarsaparilla	.65	Pond's Extract	.35
Joy's Sarsaparilla	.65	Syrup Figs	.35
Scott's Emulsion	.65	Castoria	.25
Fellows' Syrup	$1.00	Duff's Malt	.75
Vin Mariana	1.00	Wyeth's Malt	.35
Mellins' Food, large	.55	Cuticura Soap	.15
Beecham's, Ayer's and Carter's Pills	.15	Malted Milk, 40c, 80c and	$1.25

BOSWELL & NOYES,
Prescription Druggists,
Successors to Adolph Eckstein.
BRADBURY BLOCK.

Imported Steam and Domestic Coal

Banning Company,
COLUMBIAN COAL - - $8 PER TON
Delivered in bulk.
TELEPHONES - - - - 35 and 171
222 South Spring Street.

SOUTHERN CALIFORNIA NEWS

PASADENA.

THE REVIVAL OF THE TEMPERANCE CRUSADE.

The Mass-meeting at the Temperance Tabernacle—Some Pretty Social Events—At the Churches. Personals.

PASADENA, Feb. 9.—(Special Correspondence.) At the Tabernacle Sunday evening there will be held a grand mass-meeting to further the cause of temperance in Pasadena. Though this union meeting has been prompted by the W.C.T.U., the efforts have been ably seconded by the pastors of the various churches and leading citizens prominent in temperance work. If the weather permits, there will be a large turnout, as much interest is manifested in this revival of the crusade against the rum power. An attractive programme of the evening has been prepared, including an opening address by Hon. P. M. Green. Singing and devotional exercises will precede a discussion on "Ordinance No. 220;" "What Is It?" by A. R. Metcalfe, Esq.; "Shall it be Enforced?" Hon. James McLachlan; "How Shall It be Enforced?" J. C. Habbick, Esq.; "Its Relation to Our Business Interests," A. K. Marsh; "Its Relation to Our Homes," Mrs. Hester T. Griffith; "Its Relation to Our Schools," Prof. C. H. Keyes; "Its Relation to Our Churches," Rev. C. E. Tebbetts. The addresses will be interspersed with music. The indications are that the ordinance regulating the sale of intoxicants in this city is to be handled in all its possible bearings.

A DANCING PARTY.

A large number of the friends of Mrs. Bangs, and of Mr. and Mrs. Frank Childs, met at the Arroyo Vista last evening to enjoy a pretty entertainment provided for them. Dancing in the handsomely-decorated rooms was the chief feature of the evening, but several musical contributions added variety to the pleasure. There was a piano solo by Miss Dalzell; a trio for mandolin, guitar and piano, by Miss Greene, Mr. and Mrs. Childs; a vocal sole by Miss Barrett; a violin solo by Arthur Dodworth, and several songs by Mr. Locke. The guests were: Mr. and Mrs. Wetherby, Miss Visscher, Mr. and Mrs. Seymour Locke, Misses Barrett, Mr. and Mrs. Kelley, Miss Bates, Miss Taylor, Mr. and Mrs. Greene, Miss Greene, Mr. and Mrs. Towne, Miss Towne, Mr. and Mrs. Dalzell, Miss Dalzell, Mr. and Mrs. Hull, Mr. and Mrs. Foxen, Miss Foxen, Mrs. H ebbard, Misses Dodworth, Arthur Dodworth, Mr. May, Mrs. Anthony, Miss Anthony, Mrs. Doering, Edward Doering, Mr. Gilmour, Mr. and Mrs. Conger, Misses Watson, Judge and Mrs. Estep, Miss Gilbert, Mrs. Taylor, Mr. and Mrs. Rogers, Mr. and Mrs. Bell, Mr. and Mrs. Robert Vandevort, Dr. and Mrs. Cowle, Will Cowle, Mr. Cook, Mr. Sloan, Miss Pleasants, Mr. Phipps, Miss Hancke, Mr. DeLamater, Misses DeLameter, Dr. and Mrs. Harry Macomber, Mr. and Mrs. Stimson, Robert Stimson, Mrs. Fletcher.

SUNDAY CHURCH NOTICES.

At the Universalist Church, David Starr Jordan, president of the Stanford University, will preach at the usual morning service, 11 o'clock. The Y.P.C.U. meeting will be at 6:30 p.m., Mrs. Johnson, senior division leader, subject, "Our Faith in Man;" Junior Division Leader Arthur Dodworth, subject, "Moral of Good Manners."

Rev. R. M. Webster will preach in G. A.R. Hall Sunday afternoon at 2:30 o'clock. Subject: "The Hunger that is Satisfied."

Blessed Hope Church, G.A.R. Hall, L. A. Wilkerson, pastor. Morning subject, "Will the Jews return to Jerusalem, and have a chance to be saved during the millennium." Evening subject, "Sanctification, How Obtained."

The Young Men's Christian Association will hold the regular gospel service Sunday afternoon at 3 o'clock in Knights of Pythias Hall. J. D. Habbick will lead the meeting.

Rev. Henry A. Cooke of Boston will preach in the Baptist Church Sunday morning at 11 o'clock. Subject, "The Value of the Bible." Sunday-school, 9:30 a.m.; Young People's meeting, 6:30 p.m.

At the North Congregational Church Rev. Henry T. Staats, pastor, will preach at 10:30 a.m. Sunday-school at 11:30; Y.P. S.C.E. at 6 p.m.

RAYMOND NOTES.

Among yesterday's arrivals were Mr. and Mrs. H. E. Andrews of Lewiston, Me., and Mrs. Andrews's mother, Mrs. May, who have been making a tour of this section since their arrival in December. Mr. Andrews is the editor of the Lewiston Journal.

Miss Maxon of St. Louis and her sister, Miss L. Maxon, who spent last winter here, returned yesterday for a long sojourn.

Mr. and Mrs. George P. Ford of Elgin, Ill., who have not visited the Raymond since the administration of Gen. Wentworth commenced, are again registered here and are delighted with the many improvements they find.

Miss Mattie Rose of Cleveland, O., is the guest for a few days of her uncle, Benjamin Rose, of the same city.

New-comers are Mrs. James B. Benson of Condersport, Pa.; E. Peckham of New York; Mr. and Mrs. Lewis Chase of Rochester, N. Y.; Mrs. Charles M. Reed, F. F. Clark, Harrison Reed of Erie, Pa., and James A. Cunningham of Philadelphia.

PASADENA BREVITIES.

The parlors of the Presbyterian Church last evening were the scene of a social reunion of teachers and members of the Sunday-school, of which Dr. Deacon is superintendent. In addition to the social jollerity, a short programme was also rendered; Piano duet, Misses Julia Ogden and Ella Kelso; recitation, "The Little Pinky Shell," Camilla Clark, primary department; song, "Whispering Love," Misses Monfort, York, Cook and Durant; recitation, "The Charcoal Man," Miss Flora Banbury; violin duet, Miss Blanche Casterline and H. G. Simpson; "Blest Be the Tie," every one, Carl Moore, leader.

A happy party passed an enjoyable time Friday evening at the home of Mrs. White, on Hollister avenue. The guests were members of the High-school graduating class: The Misses Hamilton, Ryder, Gearhart, Somers, Wood, Smith, White, Higley, Lewis, Carpenter, Bixby, Wadey, Palmateer, Breed, Jennie R. White, Mrs. T. Coleman; Messrs. Nash, Traylor, Kelso, Yocum, McGilvray, Coleman, Breed, Doty, Doane, Gibbings, Marx, Strong, Wellington, Brockway, Brown.

Invitations are out for an amateur theatrical entertainment to be given at the residence of Mrs. J. A. Day, Olcott Place, Wednesday evening, February 20. The play will be one of Rosina Vokes's one-act curtain raisers, "My Lord in Livery," with the following cast of players: Miss Pauline Lutz, Sybl; Miss Louderback, Rose; Miss Turnbull, Laura; Walter Lutz, Spiggott; Antone Watters, Lord Thirlmere; H. D. Day, Hopkins.

The report of Mrs. Flynn, treasurer of the Woman's Guild of All Saints' Church, published in the Record, shows that the total receipts for the year 1894 were $2279.35, and that the amount paid into the organ fund of the church was $1441.18, while $107.45 was paid into the furnace fund. The total receipts from the "Pageant of Roses," given last April, were $1300.50, and the expenses $474.71, leaving net receipts of over $800.

Mrs. Hammatt, who had arranged for an entertainment at G.A.R. Hall this (Saturday) evening for the benefit of her home at Encinitas, San Diego county, today announced that it had been postponed one week on account of the illness of some of the performers.

The contract for building the Hugus & Bonham Block on Colorado street, has been let to A. R. Klock at $13,180, exclusive of the plumbing, which will be done by Mr. Bonham. The building will be 75x75 feet, two stories and basement.

The deplorable news is announced that Will, the son of Rev. and Mrs. A. M. Merwin, has been obliged to leave Williams College on account of failing health.

The replevin case of Ladd against Dwight, to recover an impounded cow, came to an end this afternoon, the jury bringing in a verdict for the plaintiff.

The fact that Dr. Jordan, president of Stanford University, will preach at the Universalist Church, Sunday morning, will insure a large attendance.

The Pasadena Star today began upon its ninth volume. It is creditable to Pasadena that a daily paper eight years old is here and thriving.

The demand is so great, Miss Dickinson has decided to exhibit her beautiful needlework at the Carlton until Wednesday night next.

Letters have been received, announcing the safe arrival of Mr. and Mrs. Hiram T. Staats at Honolulu, after a rough passage.

Dr. S. Rosenberger has returned from an extensive trip through British America and old Mexico.

Miss Browing of Los Angeles is spending a few days with the Misses Spitzer.

J. Blaich of Marion, O., is visiting with his brother-in-law, Otto Peuser.

Red-figure sale of clothing at cost and less. Heiss Bros.

SAN DIEGO COUNTY.

THE CITY COUNCIL AND THE WATER QUESTION.

Movement in the Interest of Good Government—The Ministers and Other Citizens Interested. Closing the Dives.

SAN DIEGO, Feb. 9.—(Special Correspondence.) Monday night the Common Council expects to "do something" about the water question. J. W. Sefton answered questions before the join Water Committee last night. He considered the plant of the San Diego Water Company, which includes the city distributing system, worth $900,000. The City Engineer thinks it worth $639,000. Mr. Sefton intimated that at the higher valuation his company would furnish cheaper water than it would if the lower valuation should be insisted upon.

The San Diego Water, Power and Electric Company has filed articles of incorporation. Capital, $1,000,000. Directors: A. Krause, W. S. Phillips, T. J. Armstrong, William H. Carlson, F. H. Dixon. The purpose of the company is to establish water-wheels at the inlet to False Bay and get herefrom, by means of tidal actio, 20,000 horse-power. Work will begin within sixty days.

The Merchants' National Bank will soon occupy the quarters formerly occupied by the Consolidated National Bank.

Since the retirement of B. F. Arnold, O. J. Stough, C. B. Richards and Philip Morse as directors of the First National Bank, the establishment of a new bank has been talked of. It is believed that Mr. Arnold, who is a capitalist of large means, is desirous of promoting a new bank here. There are many business men desirous of having a new bank, esatablished.

The ministers of the city and others met Friday to take steps toward securing good government in municipal affairs. In common with other respectable citizens, they have been shocked at the lassitude manifested by the Common Council and other responsible officials in not promptly suppressing immoral dives which are the means of corrupting the youth of this city. Decent people have been shocked because one of the Councilmen in open council declared that he regarded as necessary such an infamous hell-hole as the Casino Theater. Such a moral sentiment publicly expressed in the halls of city legislation is such a rank, demoralizing sentiment as to call for speedy rebuke from the decent element of San Diego. The Common Council today is on record as upholding Pete Cassidy's den of infamy by allowing him to do business after brutal brawls have occurred there, in which police officers were assaulted. This den exists in the face of adverse reports against it by the Chief of Police, the police commissioners and the Board of Supervisors. The inaction of the Common Council in this matter is an instance of the quality of the moral fibre of the local legislators, such as makes San Diego ridiculous. As the Rev. L. M. Hartley said in a sermon recently, one of the needs of this community is believed to be a supply of "men."

R. H. Young is to be retained as secretary of the Chamber of Commerce. Director O'Brien and others are dissatisfied with Mr. Young's administration of affairs. Measures have been adopted to liquidate the debt of the chamber.

The District Attorney advises the supervisors that they have power to call in expert book-keepers to straighten out the accounts of the Tax Collector, who retired January 7. These tax records are in confusion. Such a state of affairs disgusts taxpayers. Here they pay an officer to collect taxes, and he straightway goes ahead and creates confusion of the taxrecords. This matter is believed to need fuller explanation than has yet been published. If the tax-records of this county are in confusion, taxpayers may well ask "Where are we at?"

Leading society people gave a german at Hotel Florence Friday evening.

The ship Sterling sailed Friday for Port Townsend; the steamer Eureka has arrived from Gray's Harbor with lumber for the Russ company; the steamer Santa Cruz has arrived with freight for the Pacific Coast company.

The Mexican boundary monument at Tia Juana, which was recently washed away, will be re-established. Col. Barlow, U.S.A., of the International Boundary Commission, is still in this city.

SOLDIERS' HOME.

That Deputy Clerkship—Other Matters of General Interest.

SOLDIERS' HOME, Feb. 9.—(Special Correspondence.) The home in its winter quiet has a remnant of '94's political campaign still hanging over it in the shape of an undetermined contest for the deputyship under County Clerk Newlin. The position is not one thing on emolumenta, yet to a home member it means considerable, and there is lively competition for it. The latest Richmond to enter the field is Sergt. E. B. Bailey of the dining-hall, who let go his caster Friday morning. Too well distributed influence among the candidates has kept the plumb dangling for more than thirty days now. It remains to be seen whether or not the latest addition to the list will careen the balances.

L. C. Neusadt and wife of Quincy, Ill., who are at the Coast for the winter, spent a day here this week, the guests of their friend and former townsman, Gov. Rowland.

A new pension examiner, A. J. Gerhard, with headquarters at Los Angeles, has just been assigned to duty in this territory, and made his initial visit to the home on Friday.

Thereh ave been no deaths in the home for Februray as yet, and the membership remains about stationery. The count is, present, 1285; absent on furlough, 255; total, 1541.

The road leading from the grounds to Home Junction is in the hands of the graders.

Extra-duty men are yet waiting for their January salaries. These sometimes come a trifle slowly, but the final certainty of them is a remaining comfort.

The monthly meeting of the Fire Brigade occurs at Assembly Hall on Monday evening at 6:30 sharp, and an exhortation to punctuality has been bulletined.

Good health is very prevalent in the home this winter, but despite the fact that the membership is at high tide the season socially and in line of entertainments is an unusually quiet one.

ORANGE COUNTY.

TROUBLE IN THE ANAHEIM BEET-SUGAR FACTORY.

Charges that Some of the Directors Have Been Playing Double—Anaheim's New Electric Lighting Plant.

SANTA ANA, Feb. 9.—(Special Correspondence.) It is now reported that all is not serene in the Anaheim Co-operative Beet-sugar Company; that there are evidences of crookedness on the part of one or more of the directors of the company, and that the whole matter is likely to come out at the meeting to be held in Anaheim on Monday of next week. Whether or not the report is true it is causing considerable comment, especially among the beet-growers and the stockholders of the co-operative company, several of whom are beginning to talk "out of school," so to speak. At the request of a number of the stockholders who aver that they have the interests of the people at heart, the following is published:

"To the stockholders of the Anaheim Beet-sugar Company: Gentlemen—The time for electing a new board of directors for the above company being near at hand, a review of the questions that confront the proposed erection of a co-operative beet-sugar factory would be appropriate.

"We understand from reliable authority that bonds to the amount of $300,000 are shortly to be sold at the price of 90 cents on the dollar, thus involving a direct loss of $30,000 in consequence of the sale, as only $270,000 would be received for that issue, but interest for the full amount of $300,000 bonds, at the rate of 7½ per cent. per annum, will have to be met; although 1½ per cent. of this interest will be returned to the company upon the proper showing that said company has paid all the taxes against all the property held by the company in trust or otherwise. In this case the net amount of interest, at 6 per cent. per annum, will be $18,000 per annum. These bonds should not be sold at the present time the interest due on such bonds will amount to $27,000 for eighteen months, or at the time the factory would be ready for work, September 1, 1896. Adding the above mentioned $30,000 paid for discount and $27,000 paid for interest, $57,000 would have been expended, resulting in a dead loss to the company. We also understand that Mr. Dyer will accept $100,000 as second mortgage bonds, which would raise the total indebtedness of the company to $400,000. The estimated cost of the factory is $360,000, but only $343,000 would be available to pay for the same, unless the amount of $27,000 for interest would be raised by a direct assessment, being nearly $10 per share. In such a case there would be only $10,000 left as a working capital, which, in an undertaking of this magnitude, would be like a drop in the bucket, and be used up before the factory would be in operation. Where is the money to come from to operate the factory? It has been estimated that 1000 acres of land, outside of the 3000 acres subscribed, were available to raise a loan, but, admitting the truth of this, we do not believe that more than $15,000 could be secured on those 1000 acres, and only at an exorbitant rate of interest. We see no other way of raising the requisite amount for operating the factory except by another assessment.

"Suppose now the factory should commence work under such disadvantages, and we can reasonably expect that the first campaign, with new machinery, etc., will not be a very successful one, and the sugar market should be low, compelling us to sell our product at cost or worse, if competition should be brought to bear upon our product at a loss, where would the stockholder be? He would receive such a low price for his beets that he could not afford to grow them for another season, and the factory would have to be shut down on account of lack of raw material.

"When the idea to build a co-operative beet-sugar factory was conceived, the government of the United States at that time paid a bounty of 2 cents a pound for all refined sugar, which alone would have been sufficient to pay the interest on the plant and part of the capital each year, but now this bounty law having been repealed, we cannot expect, weighted down with debt, to compete with other factories owned by immensely rich corporations, who at any time might drive our product from the market.

"Now, in the face of all these allegations, it is left with the stockholder to consider carefully the obligations he is burdening himself with, and to bear in mind that this is a question of assessment in case the board of directors should dispose of the bonds as aforesaid, and we have been repeatedly told in open meeting that no assessments should be levied for any purpose whatever."

It is confidently expected that the meeting Monday for the selection of a new board of directors will be an interesting, not to say a decidedly warm one. At least indications point that way at the present time.

In commenting upon the coming meeting Monday, the Independent of Anaheim says in its issue today:

"A meeting of the stockholders in the sugar-beet company is called for Monday. There will be music in the air, no doubt. Several well-known and eloquent speakers are loaded to the muzzle with dynamitic ideas, and to judge of the fine frenzy into which some of the shareholders have worked themselves, only a few claws and a tail or two will be left to tell of the terrible conflict. Now, the Independent is not posted as to the merits or demerits of either side of the controversy, and we do not even know that any very serious, well-founded differences do exist. We have asked for information on one point only, and to our limited knowledge of the situation, it seems to be the only one that could justly give rise to discontent, and that is in regard to the extent to which the directors are bleeding the stockholders.

"As a result of the inquiry made, we learn that during the whole period of the existence of the company, stockholders have not been assessed a single farthing. Rather a remarkable record for a board of directors to make, considering that nearly three years have elapsed since the company was organized. Expenses have been incurred—to avoid doing so would have been an impossibility—the fact is therefore patent that some one has kindly 'coughed up' the same and saved the stockholders an assessment at a time when many of them might have found it in convenient to pay out cash. Let cool counsel prevail at the coming meeting, for the opportunity of securing a sugar factory in this vicinity was never more promising than at the present time if dissension among our own people can be averted."

WHAT WILL THE PAVING BE?

The Committee on Investigation in the matter of determining what kind of paving material will be best to use in the paving of Fourth street, in this city, returned Friday evening from a two days' trip to Los Angeles and San Bernardino. They report a pleasant, and they believe a profitable trip. The Times' correspondent interviewed several of the committee today, and it was ascertained the belief was practically unanimous that porphyry rock was not the best for this city. The defects of these pavements were especially noticeable, said the committeemen, in Los Angeles, where they had been in use the greater length of time. The committee seem to be of the belief that it will be best to proceed as soon as possible to make a foundation of rock cement and then follow this up with a good coating of asphaltum, and in all probability a report and recommendation to this effect will be made to the Board of City Trustees at their regular meeting next Monday night.

The committee was composed of the following well-known gentlemen: W. H. Spurgeon, George W. Minter, George A. Edgar, James McFadden, C. E. French, John McFadden and H. Neill.

IRRIGATION DISTRICT ELECTION.

An election was held in the Anaheim Irrigation District last Tuesday, and a board of directors elected, nothwithstanding that the district voted a few weeks ago to disorganize. There is yet some business to transact before the district can legally fall to pieces, and the directors recently elected are chosen to perform that business before the district expires. The directors chosen were as follows: Anaheim, F. A. Korn; West Anaheim, Tim Carroll; Fullerton, E. K. Benchley; Placentia, Theodore Staley; Yorba, F. Buther. Max Nebelung was elected assessor, W. A. Wilts collector, and H. Cahen treasurer of the district.

ANAHEIM ELECTRIC LIGHT PLANT.

At last work has been started on the construction of the new electric light plant at Anaheim, and, from this time on it is expected that the work will be pushed along as rapidly as possible. The first work on the power-house was begun last Thursday. The engine and dynamos have arrived in Los Angeles from the East, and will soon be sent down here, where they will be placed in position just as soon as the power-house is ready for them.

Anaheim is now on the up grade, and the enterprising citizens of the town propose to keep it that way by making public improvements as the exigencies of the times demand. Arrangements will soon be made for the proper "dedication" of the plant, when the work of construction is finally completed.

REVIVAL MEETINGS.

The interest in the Yatman meetings continues, and the all-day services tomorrow (Sunday) are expected to result in a large number of conversions. This afternoon Mr. Yatman preached a simple, practical sermon to the large audience which assembled in Neill's Hall, previous to which apportunity was given to make special requests for prayer, and the requests were offered from all parts of the hall. The purpose of his prayer, and the object of the meetings, Mr. Yatman explained, was to revive and establish Christians who are now lukewarm, quite as much as to secure the conversion of the unsaved. The success of these meetings is a source of gratification to the members of the various churches who have been so active in their efforts to make them so. The evangelist has the hearty co-operation of all the local pastors, and has won the confidence and admiration of the people of all classes who attend his meetings. The services for Sunday begin with a sunrise prayer-meeting at the Congregational Church. The usual Sunday-schools will be held at 9:45, and those not attending the Sunday-schools will have an opportunity to hear Mr. Yatman at the hall at 10 o'clock. At 11, the regular services in the churches will be conducted by the pastors. A junior meeting for boys and girls will be held at the hall at 2 p.m., led by Mr. Yatman, who will next address a young women's mass-meeting in the Presbyterian Church at 3 p.m. This will be followed with two mass-meetings at 4 p.m., one for women at the Baptist Church, led by Mrs. A. C. Mosher, and one for men at the hall, where Mr. Yatman will preach on "Sowing Wild Oats." The Christian Endeavor societies and Epworth leagues will have a union meeting in the hall at 6 p.m., and at 7:30 the evangelist will preach to the unconverted. Christians are not to be admitted to the latter service, but two union meetings for them will be held—one at the Main-street Methodist Church led by Rev. J. T. Hopkins, and one at the Methodist Episcopal Church (South,) led by Rev. Dr. Garton.

SANTA ANA BREVITIES.

The Fullerton Tribune today says that George Gale of that town received news yesterday that his son, aged 24 years, had perished in the snow somewhere between Emigrant Gap and English Mountain in Placer county, this State. The young man was mail carrier between the places named. The snow is over 20 feet deep where his body is supposed to be, and it may not be recovered for weeks.

The case of Arthur West vs. Frank Johnson et al., has been set for trial March 11, 1895. This is the case in which West alleges that Frank Johnson of Los Angeles defrauded him out of a small ranch in this county and considerable personal property on a fake horserace in Los Angeles some months ago.

At the last meeting of the Malvern Hill Post, G.A.R., at Fullerton, the following officers were installed for the ensuing year: Robert Mears, P.C.; Edwin Barr, S.V.C.; H. H. Dunn, Q.M.; William Fithian, surgeon; J. S. Wallace, chaplain; A. McDermont, O. D.; J. W. McKinney, O.S.

C. O. Rust of Aanaheim reports the loss of about 200 boxes of oranges as a result of the recent windstorm. The trees were so heavily laden with the matured fruit that the branches could not bear up under the strain caused by the unusual wind.

W. B. Winans received a message today from Mrs. Winans at Springville, Iowa, that her father, D. D. Gibson, died last night after a protracted illness. Mrs. Winans is expected to arrive home in a few weeks.

E. R. Amerige of Fullerton has been elected chairman of the board of directors of the Anaheim Union Water Company, and Mr. Blennerhassett has been selected to fill the position of secretary of the company.

Fullerton shipped six carloads of oranges and three of grain, and Tustin ten carloads of oranges the past week. The coming week promises to be a very busy one throughout the county in shipping circles.

The dam in Santiago Creek, near El Modena, which was washed out during the storm, has been repaired, and the water therefore is turned into its proper channel.

A marriage license has been issued to Jesus Elisaida, aged 20 years, and Birginia Marquez, aged 18 years; both natives of California and residents of Anaheim.

Orange packing in Tustin is checked temporarily on account of lack of orders from the East, it being too cold there to receive the fruit.

Alex Wright and family have returned to Fullerton from an extended visit with relatives and friends in England.

Miss Soirree Cook has returned from a prolonged visit with relatives and friends in Grand Rapids, Mich.

It is estimated that the orange crop from Anaheim and vicinity this season will be about 140 carloads.

Mrs. R. H. Brown of Chicago is in Tustin visiting her son, H. C. Brown, for a few weeks.

R. H. Sanborn has returned to his Tustin home from a brief business visit to Chicago.

Miss Ora Ball of Long Beach is visiting friends in Santa Ana for a few days.

Born, to Mr. and Mrs. C. Carlson of Fullerton, a son.

SANTA BARBARA COUNTY.

Important Meeting of the Board of Trade—General Notes.

SANTA BARBARA, Feb. 9.—(Special Correspondence.) The Board of Trade held an important meeting last night, which was well attended, and the interest manifested by citizens present augurs well for the work already done, as well as that projected for the near future.

The Committee on Roads submitted an important report. They recommended that Haley street should be paved with macadam or asphalt from State street to Milpas, and that the board should put this suggestion in the form of a recommendation to the Mayor and City Council. They proposed that the city should bear the greater cost of this improvement, and the property-owners along the line of the street the lesser cost, under sec. 26 of the General Street Law of California. They also urged that two good thoroughfares should be made to Goleta and to Carpinteria and maintained in good order.

The invitation of the Floral Festival Committee to take charge of the decoration of State street during the forthcoming festival, to the end that the street should be adorned with some uniformity throughout its length, was accepted.

The board urged that Milpas street should be graded and put in good shape from Haley street to Anapamu, and that important highways throughout the county should be graded and rounded after some uniform plan, with side ditches to protect them from washes in case of rain, and that this standard plan of grading shall be determined by our Board of Supervisors.

The Executive Committee reported a vast amount of work accomplished during the past month, and their report was adopted almost without criticism.

Hattie Marion Baldwin has brought suit for divorce against Henry Lyman Baldwin.

E. S. Cordero has brought suit against G. W. Rogers et al., to recover judgment on two promissory notes for $1600 and $500 respectively.

James Sproule of San Francisco registered at the Arlington on Friday, leaving town on Saturday morning.

H. C. Nash, Mrs. Stanford's private secretary, was down from the Hot Springs on Friday, stopping at the Arlington over night and returning to the springs next day.

O. G. Williams and wife of Cincinnati, F. H. Botsford of San Francisco, and Leo Scheben of St. Louis are at the Arlington.

Several light showers occurred Friday night, in spite of the "fair-weather" predictions of the Signal Service.

The channel appeared very rough on Saturday, a high wind prevailing throughout the valley.

A decided bicycling novelty is a saddle made of wire, and while it is yet early to predict success for it, yet the idea appears to be a good one. It should make a soft and pliable seat, and if it will not rust the chances are that it would prove satisfactory. They describe it as follows: The frame is made from the best quality spring, steel, nickel-plated, which contains 18 per cent. of sterling silver; it is non-corrosive, and wears to a polish of silver color. The weight is 12 ounces.

FUNERAL NOTICE.

The funeral of Dr. Eugene Poore Mitchell will take place Sunday at 2:30 p.m., from the residence of Mrs. M. H. Mayo, No. 622 West Fifteenth street. Friends invited.

SAN BERNARDINO COUNTY.

THE LEADING SOCIAL FUNCTION OF THE SEASON.

The Cotillon in Honor of Co. E—Residence Burglarized by Two Men. News Notes and Personal Mention.

SAN BERNARDINO, Feb. 9.—(Special Correspondence.) The cotillon given last evening in honor of Co. E at their armory was the leading social function of the season, and excelled in attendance and every way any previous gathering in honor of the company, which is a very popular organization in this city. It was given by the ladies who assisted at the company's New Year's reception, and the boys in blue were the guests of honor. Many were present from the surrounding towns and several from Los Angeles. Violets and carnations were chiefly in evidence, and each member of the company wore a boutonniere, presented by Miss Grace Cole of Los Angeles, a niece of Mrs. Ida A. Wells. Miss Cole was assisted in distributing her floral decorations by Miss May Gleason of Lawrence, Kan.

The Reception Committee was composed of the following ladies and gentlemen: Mrs. N. H. Ball, Mrs. Seth Marshall, Mrs. J. E. Kiphinger, Mrs. M. A. Davis, Mrs. Ina Wells, Mrs. E. R. Zombro, Mrs. James Fleming and Mrs. A. H. Koebig; Judge F. W. Gregg, E. D. Roberts, J. E. Kiplinger, J. R. Miller, Dr. C. D. Dickey and F. M. Towne.

Fully 150 couples participated in the grand march. At midnight a collation was served at small tables scattered about the hall.

The cotillon followed, and was led by A. H. Koebig, with Mrs. James Fleming as his partner. The next three couples were Dr. C. D. Dickey and Mrs. Ina A. Wells, Seth Marshall and Mrs. N. H. Ball, and Capt. W. A. Ball and Mrs. A. H. Koebig. Favors for the cotillon were distributed by Mrs. Dr. C. D. Dickey and Mrs. Smith Haile.

Six figures were danced: The windmill, waltz; favor figure, military schottische; Maypole waltz, scarf waltz, driving figure polka and the favor figure again.

It was 3 a.m. when the cotillon was ended, and nearly an hour later before the party finally dispersed.

A BOLD BURGLARY.

Yesterday afternoon the police learned that Thursday night two masked men entered the house of A. E. Jones, Sr., who lives on First street, in the southeastern suburbs, and forced Mr. Jones and his wife, both aged people, to remain quiet while they ransacked the house. They spent about an hour in their work, and in a trunk found $25, which they appropriated. When they left they blew out the lights and made dire threats should they follow or give an alarm. The old people were so thoroughly terrorized that information of the outrage reached the police second-hand and nearly twenty-four hours after its occurrance. The old people can give no satisfactory description, and with the lapse of time there is little probability of the arrest of the parties.

THIEVES AND THUGS.

Thieves and thugs are becoming more plentiful as the tramp season progresses, and gaining courage from inefficient punishment and the leniency of the officers, are becoming bolder. About noon today, as an employee of the Santa Fe was proceeding along the main street near the depot, two men, armed with rocks, assaulted him with the evident intent of robbery. The first intimation of danger the railroad man had was being knocked down with a rock, but he was not stunned, and, rising to his feet before his assailants could complete their work, he knocked one of them down, and a fierce fight, two to one, took place, when the robbers, finding they could not accomplish their object, fled. The police were telephoned for, and, after a short search, one of the men was brought in and recognized, but the other one has so far eluded the vigilance of the officers. The one taken had on a heavy gold ring, which would indicate he was not a tramp, unless the ring had been recently stolen.

Last night three men with overcoats on their arms, in which to conceal their booty, started out to make a raid on the merchants, but the police, thinking their actions suspicious, kept an eye on them, and on their trying to make way with a pair of shoes took the three into custody.

SAN BERNARDINO BREVITIES.

A marriage license was issued today to Richard Henry Waycott of Los Angeles, a native of England, aged 26 years, and Miss Lillian Isabel Thomas, a native daughter of the Golden State, aged 16 years, a resident of this city. Mr. Waycott is one of the proprietors of the cement works of Slover Mountain, near Colton.

E. H. Showers, formerly in the hardware business in this city, who has been at Yuma and down the Colorado for the benefit of his health, returned last evening. He has gone to Los Angeles to visit his family, and will return to Arizona in about a week.

M. Lehman, for forty years a butcher here, filed a petition in insolvency today, stating that his assets amounted to $230 and his liabilities to $3568.50.

Isaac van West, a gentleman 62 years of age, died at his residence northwest of the city yesterday, from paralysis.

COLTON.

COLTON, Feb. 9.—(Special Corresponcence.) A survey is being made for the extension of the Meeks & Daley ditch. This is one of the water systems that has a surplus of water. It is the system that covers East and South Colton. To utilize the surplus water it is proposed to extend the ditch two and a half miles and irrigate a tract of about eight hundred acres southwest of Slover Mountain. This, with the recent purchase of a water plant by the city and its proposed extension, will in a very short time largely increase the land under cultivation in this vicinity.

There are an unusually large number of people from the East passing the winter here. Many are here from Illinois, and Tuesday evening there was an Illinois gathering at the residence of Mr. and Mrs. S. M. Goodard, and a pigeon dinner was served. There were twenty-two persons present.

The Cenlio Link Lodge, Daughters of Rebekah, have installed the following officers for the ensuing year: Mrs. Holmes of Ontario, officiating as installing officer; Mrs. Josephine Wees, N. G.; Mrs. J. E. McMullin, V. G.; Mrs. Jennie Judson, secretary; H. S. Fox, treasurer. A large number of guests from Ontario and Riverside were present.

Mrs. F. A. Miner has returned from a month's visit to the northern part of the State, and Mrs. A. B. Miner, a former resident, from Middleport, N. Y., is visiting her family and friends here.

The Y.P.S.C.E. connected with the Presbyterian Church has in preparation a musical and literary entertainment for next Tuesday evening.

The City Trustees, in making their deal with the Colton City Water Company, to protect themselves against any contingency, besides the bond guaranteeing the water flow to be measured July 1, 1895, required the company to deposit $26,000 of the $40,000 paid them for the plant with the First National Bank for the payment of the $25,000 bonds of the company, and also to give a bond in the sum of $30,000, with Judge M. B. Hathaway and Col. J. B. Shepardson as sureties as a further security against the trust deed securing the bonds.

PERRIS.

PERRIS, Feb. 6.—(Special Correspondence.) The Southern California editors have come and gone, about forty strong. They had a great time, were cordially received and royally treated everywhere.

An interesting feature was a visit to the famous Good Hope gold mine and mill.

J. D. Moulton of Hotel Perris set them a dinner worthy of a Delmonico. Col. Mayberry of Hemet took the pilgrims in and treated them royally.

The weather is coming our way these days. So is the grain.

The mill on the Alice mine is almost completed.

Steps have already been taken to provide a permanent mineral exhibit from this district for the Los Angeles Chamber of Commerce. It will soon be an accomplished fact.

Plowing and cultivating orchards and the sowing of grain are going on on every hand with great speed these days.

Under the new county ordinance two liquor licenses were granted for Perris today. Irrigation don't seem to supply the wants of the people.

William Newport, the king rancher of Menifee, is putting large quantities of alfalfa hay on the market these days.

Wild geese are quite plentiful in the valleys.

Pearline

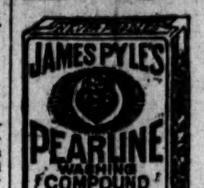

2 pkgs. for 25 cts.

Largest size—All Grocers.

Beware Peddlers and some unscrupulous grocers will tell you "this is as good as" or "the same as Pearline." IT'S FALSE—Pearline is never peddled; if your grocer sends you an imitation, be honest—*send it back.* 469 JAMES PYLE, New York.

POMONA.

Orange Shipments Checked by the Eastern Blizzard.

POMONA, Feb. 9.—(Special Correspondence.) The low point of the mercury in all the States beyond the Rockies has to a great extent checked the movement of oranges in carload lots to said points, and yet there have been several carload lots moved by F. Schwan & Son, and the Growers' Association.

The coldest rain of this season has been falling since early this morning, at short intervals. However, the amount of precipitation has been very small.

Another real estate transfer, that of one of the most desirable residence blocks in the city, is about consummated.

J. H. Keller and family left this morning for Ohio, where they will reside in future.

The ladies of St. Paul's Episcopal Church report that their St. Valentine's entertainment at the parish hall will be one of the most unique ever given by them.

Mrs. Florence Stiles Johnson, corner of Gavey and Fourth, gives an art and musicale reception to her friends Monday evening.

Notwithstanding there have been but few tourists at any one time in Pomona this season, several new citizens have located in this valley; that is, they came with that purpose, their minds having been formed before leaving their old homes in the East.

It is correctly reported here that those who have the power to act in the matter, especially Ontario, have about concluded to forbid and summer campers along San Antonio Creek this next season, a portion of the water being supplied to the citizens of Ontario from that creek for domestic use.

Mrs. E. C. Kimbell and daughters have come up for a short visit to their old Pomona home and friends.

The girls of "The Fruit and Flower Mission" detailed to train the thirty-five tots and children to play "Brownies" will evidently have a better store of patience by the time the entertainment comes off that ever could have been said had they not undertaken the job.

DEATH RECORD.

ROESEL—In this city, February 9, at 5 a.m., Lina, beloved wife of Adolph Roesel, aged 42 years.

The funeral services will be held at the residence, No. 342 West Twentieth street, this (Sunday) afternoon, at 3 o'clock. Friends are invited to attend. Portland (Me.) papers please copy.

MALLMANN—At Sierra Madre, February 7, 1895, Mary E., wife of W. J. Mallman, a native of Wisconsin, aged 42 years 1 month 2 days.

Remains have been embalmed by Orr & Patterson, and will be forwarded to her former home, Sheboygan, Wis., for interment.

C. D. HOWRY
Leading Funeral Director
FIFTH & BROADWAY

ROOFING,
BUILDING PAPERS,
Roof Paints, Insulating Paints,
PARAFFINE PAINT CO,
221 South Broadway,
Los Angeles, Cal.

PASADENA LINERS.

FOR SALE—
Real Estate.

FOR SALE — WOOD & CHURCH—
REAL ESTATE.
122 S. Broadway, Los Angeles; tel. 417. 16 S. Raymond ave., Pasadena; tel. 15.

HOUSES.

MARENGO AVE.
New 7-room house, newly and nicely furnished; all modern conveniences; large lot; $4500.
8-room house, fully furnished, close to Colorado st., $3250.
A beautiful residence with every known modern convenience; large barn, lawn, flowers, fruit and ornamental shrubs and trees; this is one of the loveliest homes in Pasadena and only a few minutes' walk from postoffice; price $7000.

ORANGE GROVE AVE.
A 75

CITY BRIEFS.

The Weather.

U.S. Weather Bureau, Los Angeles, Feb. 9.—At 5 o'clock a.m. the barometer registered 29.89; at 5 p.m., 29.93. Thermometer for the corresponding hours showed 49 deg. and 54 deg. Maximum temperature, 59 deg.; minimum temperature, 47 deg. Rainfall for the past twenty-four hours, .13; rainfall for season, 11.33. Character of weather, cloudy.

Barometer reduced to sea level.

DAILY BULLETIN.

United States Department of Agriculture Weather Bureau. Reports received at Los Angeles, Cal., on February 9, 1895. Observations taken at all stations at 8 p.m., seventy-fifth meridian time, by George E. Franklin, Observer.

PLACE OF OBSERVATION.	Barometer.	Temp'ture.
Los Angeles, cloudy	29.92	54
San Diego, cloudy	29.96	52
San Luis Obispo, cloudy	29.96	52
Fresno, partly cloudy	29.92	52
San Francisco, clear	29.90	52
Sacramento, clear	29.86	60
Red Bluff, clear	29.86	60
Eureka, cloudy	29.92	48
Roseburg, clear	29.92	38
Portland, partly cloudy	30.06	38

An Alphabet of Advertising.

A stands for "Ad," which the people peruse.
B is for Business that always ensues.
C is for Cash that flows into the till.
D for Display that requires highest skill.
E for Expert who your fortune will make.
F for his Fee, which he's eager to take.
G is for Goods at the store to be had.
H for the Heading which sets off the "ad."
I is for Ink, which we can't do without.
J is for Jingle, which pleases, no doubt.
K is for Knowledge by agents possessed.
L for the Lines which are measured, not guess'd.
M stands for Mediums, both great and small.
N for the newspaper—best of them all!
O is Original, that you should be.
P for the Printer, a friend, you'll agree.
Q is for Quick, so your proofs should be had.
R for Readers who study your "ad."
S is for Space which we all have to buy.
T for the Types that will "talk" to the eye.
U for the Uses of newspaper space.
V for its Value, which merchants can trace.
W for Wealth advertising has made.
X the Xpense which it costs in your trade.
Y is for You for whom common sense says—
Z is for Zeal that in "ads" always pays!
—(Printer's Ink.

Power of money will be demonstrated tomorrow at Burger's. We are going to slaughter $5000 worth of jewelry for about $1000. Positively the greatest cut that has ever taken place in the history of a jewelry sale. Six-karat Solid-gold Children's Band Rings, worth 50 cents, at 9 cents. We have taken all of our misses and children's solid 14-karat Gold Rings, some set with a genuine diamond, others with garnets, pearls and turquoise. None worth less than 95 cents, and most of them worth up to $2. All go in this sale at 49 cents. (Better come early.) One lot of Gents' Sterling Silver Rings, set with genuine doublets, worth up to $1.50, in this sale they go at 45 cents. One lot of Ladies' or Gents' 14-karat Gold-filled Rings, worth up to $1, at 23 cents. Ladies' Solid Gold Rings, worth up to $2.50, at 79 cents. Set with genuine garnets, turquoise or sapphires. Five thousand pieces of genuine assorted Agates, all shapes and colors, worth up to $3; choice out of the entire lot at 10 cents. Come and examine those brilliant Diamond Doublets and those exceptionally fine Arizona rubies and Spanish topazes, which we are selling at one-half the usual prices. Now don't miss the place. Burger's, No. 235 South Spring street, four doors south of the Los Angeles Theater; between Second and Third.

Do not waste cast-off clothing. "Economy is the road to wealth." It also enables those already wealthy to help the destitute. Save from moth and mold your old, partially-worn clothing, children's clothing, or any garments that can be made over into children's clothing. Anything of this description left at the Times business office will be useful in supplying those much in need. No matter how small the amount you have, or how badly worn, it will be useful to those with no money to buy new. If inconvenient to send in the articles you have, get them ready, notify us, and they will be called for.

When you arrive in town you're off for a hotel. Such places are the rendezvous of travelers. In Los Angeles, though, the general rendezvous of the public, traveling and otherwise, is Desmond's store in the Bryson Block, No. 141 South Spring street. There's a world of cheapness in Desmond's new stock of hats and furnishings. "Values on top" is Desmond's platform. Everybody can stand on it. There's no necessity of adding another plank. You never planked down so little money for such big values as are now being handed over at Desmond's.

Henry E. Carter, Esq., delivered a very interesting and instructive lecture to the pupils of the Woodbury Business College, on Friday afternoon. This was the third of a series of eight lectures on "Commercial Law," which Mr. Carter is to give at this college. His lectures are full of practical information on business law, stated in a pleasant and entertaining manner. The next lecture will be on March 1.

Mrs. L. V. Voorhees, proprietor of the Los Angeles Glove Manufactory, has permanently located at No. 125½ South Spring street, just one block above her former location, where she was so many years. She extends a kindly invitation to her old customers and the public in general. Gloves made to order, in stock and repairing neatly done.

Tally-ho parties of eight to twelve couples will be given a day's outing through Baldwin's ranch and return, $1 each; half day or evening, 75 cents each, with six-in-hand, careful driver; single and double turnouts at reasonable rates, at Grand-avenue Livery, No. 814 South Grand avenue. Telephone 730. Saddle horses a specialty.

G. H. Kriechbaum, the dentist, formerly of Oakland, where he practiced thirteen years, and late of Mexico, has permanently located in this city. He extends an invitation to the public to call at his elegantly-furnished parlors, entrance through Westervelt's new ground floor photo studio, No. 218 South Broadway.

Nittinger's Information Bureau has negotiated more sales of business opportunities this week than all others combined. He also collected large amounts of bills that seemed uncollectable. No. 411 South Los Angeles street.

Ladies, see our $2.25, $2.50 and $3 fine shoes; all the latest styles, with patent-leather tips. They are worth a great deal more than we ask for them. Snyder, No. 255 South Spring street.

Bring your odd or waste periodicals, magazines or old books to the Times office, or leave address and they will be called for, and they will be given to the poor and unfortunate.

If you want furniture, lace curtains and carpets at prices that will astonish you, go to Buell's Model Furniture House, No. 351 North Main, closing out the business.

For good single, double and tally-ho turnouts, at reasonable rates, go to the St. George Stables, No. 510 South Broadway. J. L. Sanderson, proprietor.

Ralston Health Club books can be had at Gardner & Oliver's, the Acme Stationery and Art Company, and at the Grimes-Stassforth Stationery Company.

At St. Paul's Church on Olive street, at 11 o'clock this morning, the rector will preach upon "The Church and Our City."

COUPON.

This will entitle the bearer to one copy of "Gathered Jewels of Song," upon presentation at our office, and the payment of 25 cents; 160 pages of late, choice, popular songs, with music; postage 9 cents.
THE TIMES.
Times Bldg., First and Broadway.

In the evening the choir will render special selections of music. Miss Padgham will sing at the offertory. The Rev. A. L. Brower will deliver a special address.

Fifth week of the Larimore meeting, East Los Angeles Christian Church, North Workman street. Preaching at 11 a.m., 3 and 7:30 p.m. today, and each day during the week at 3 and 7:30 p.m. Come and hear an able man preach the gospel.

C. D. Howry was called to Long Beach yesterday to take charge of the remains of Mrs. G. W. Fisher. The interment will take place Monday at Rosedale.

Santa Catalina Island steamer connects daily, except Sunday, at San Pedro with Southern Pacific Company's train leaving Arcade Depot at 12:55 p.m.

The Nadeau Cafe is giving a 50 cent dinner, including a bottle of Zinfandel, Reisling or beer. Private rooms if desired; also meals a la carte.

R. B. Young has removed his office from Wilson Block, First and Spring, to the Broadway Building, No. 429 South Broadway.

Fifty cents round trip on Terminal Railway to Long Beach and San Pedro. Good going Saturday and Sunday, returning Monday.

Judge McNutt of Indiana lectures on "The Trial of Jesus" at the Y.M.C.A. Monday night. Admission 25 and 35 cents.

The water-color exhibit of Prof. Judson is attracting attention. Art Association rooms, No. 110 West Second street.

Cut rates beaten. High-grade pianos, sewing machines and bicycles. Williamson Bros., No. 327 South Spring street.

See Hurndall & Lockhart about it. Picture framing and artists' materials. No. 343 South Spring street.

The greatest citrus fair ever held in the State will take place in Hazard's Pavilion, February 28; ten days.

Dr. Harriet Hilton has removed her office to No. 107½ South Broadway, rooms 4, 5, 6 and 7.

The Investor, G. A. Dobinson, editor, published Wednesdays. On sale at news stands.

Rev. E. A. Ross will preach at Peniel Hall Monday morning at 10 o'clock punctually.

Mantels, tiles, office fittings, hardwood lumber. H. Bohrman, No. 514 South Spring.

Mrs. E. Flint has opened dressmaking parlors in the Potomac Block, room 113.

A large, well-lighted front room on the third floor of Times Building for rent.

Buy the Whitney make of trunk. Factory, No. 423 South Spring street.

Hear Dr. McLean today at Simpson Methodist Episcopal Tabernacle.

See card of Bassell, Olmsted & Bennett—"business personals."

We shoe the men exclusively. Barden's.

Riverside grape fruit at Althouse Bros.

Murrieta olives at Althouse Bros.

Kid gloves fitted at the Unique.

The Cassasa Band is coming.

Corsets fitted at the Unique.

A good deal of damage, it is reported, is being done to barley in various places south of and west of the city. The injury is worked by cutworms, and is much more marked in some places than in others.

Rev. Dr. A. C. Williams will read a paper on "Conscience—Its Origin, Development and Authority," before the University Ethical Club tomorrow evening, at the residence of Mr. Williamson, on Jefferson street, west of McClintock avenue.

The Boyle Heights Methodist Sunday-school will celebrate the birthday anniversary of Abraham Lincoln this afternoon at 3 o'clock. There will be music by the Sunday-school orchestra of fifteen pieces, and an address by Judge York. All are invited.

The annual convention of Turner societies of the Southern California district will be held at San Diego today and tomorrow. A number of delegates from this city left yesterday afternoon for the purpose of attending, and it is expected they will return tomorrow afternoon.

Weather permitting, the much-talked-of game of baseball between the Francis Wilsons and El Telegrafos will come off at Athletic Park today. This will be the first game of the series of three for the championship and $100 a side, and is causing no little amount of interest in baseball circles. Owing to the rivalry existing between the two teams, no doubt the game will be well attended. Both teams have been practicing daily and comprise among them some of the most promising amateurs in the country.

The wedding of Frances Elizabeth Waldron of Washington, D. C., and Henry Kinch Bradley of Dubuque, Iowa, took place at high noon at St. Paul's Episcopal Church, yesterday, Rev. John Gray officiating. Mr. and Mrs. Bradley will spend some time in Southern California, and are located at the Westminster. Mrs. Bradley is the daughter of the late William Waldron, a prominent banker of Southern Michigan, and Mr. Bradley is the youngest son of William L. Bradley, a leading capitalist of Dubuque, Iowa.

FELL ACROSS THE CHAINS.

A. Flieshman's Narrow Escape from a Horrible Death.

A. Flieshman, of the Germain Fruit Company, had an experience yesterday afternoon that will stay in his memory for some time.

He was jumping from the dummy of an out-bound Downey-avenue cable car, on the Downey-block bend, when his overcoat caught, and he was swung around so as to fall between the dummy and the car. He struck the ground, and his left arm fell across the chains. He hung on as well as he could, and yelled for the car to stop, but as the storm curtains were up, no one saw him, and his cries were drowned by the rumbling car.

In this way he was dragged a few hundred feet down past the St. Elmo, where a bystander saw his peril and hailed the gripman. He thinking the man wanted to board the car, stopped, and then the situation was pointed out to him.

Fleishman was almost ready to drop back under the wheels from exhaustion when he was released. He was somewhat bruised, his clothes were ruined, but he managed to go to work as usual in the afternoon.

For Nebraska G. A. R. Sufferers.

The G.A.R. entertainment at Music Hall last evening in aid of suffering comrades in Nebraska, was well attended. The musical and literary programme as heretofore published, was given, after which subscriptions were called for. Gen. A. B. Campbell made an effective appeal, and, as a result, $87 was raised, the various posts and corps contributing, as well as individuals.

BOOTH & ROW, UNDERTAKERS.
Mr. and Mrs. James Booth, formerly with the Peck & Chase Co., are now doing business at No. 256 South Main street, with Mr. Lewis Row. Tel. No. 1349.

Dr. Edward J. Hadfield,
Physician and surgeon, 210-211 Bradbury, Tel. 125. Residence, 539 Olive, Tel. 1168.

HAVING greatly extended our plant for the manufacture of French-plate mirrors, we are therefore able to execute all orders promptly. All work guaranteed to give satisfaction. We also make beveled and mitred plates at prices that will suit you. H. Raphael & Co., No. 440 South Spring street.

THE Oil Well Supply Company of Pittsburgh, Pa., have located a branch office in this city, where oil operators or contractors can get supplies direct from the factory. As this is the largest firm in the country making a specialty of oil-well machinery and tools, those operating in oil should avail themselves of the opportunity in being able to secure the best and only machinery and tools for their purposes. The "Mogul" stands at the head in Pennsylvania. Catalogues and prices furnished on application at room 41, Bryson Block.

"GOOD health." Keep it by drinking the celebrated St. Louis, A.B.C. Bohemian bottled beer made by the St. Louis American Brewing Co. The best of hops and barley goes to make it. There is none like it. C. F. A. Last, wholesale dealer.

"JESSE MOORE" whiskies are unexcelled for purity and quality.

PERSONALS.

S. H. Wieler is at the Hollenbeck.

Senator Ed Wilson of Idaho is in the city.

W. C. Catherwood of Omaha is at the Ramona.

Mrs. M. Powers of Chicago is a guest at the Nadeau.

T. J. Bobby of Mayotte, England, is at the Hollenbeck.

M. Gunckel of Chicago has arrived at the Hotel Ramona.

Mr. and Mrs. C. B. Bellringer of Portland, Or., are at the Westminster.

E. Wineburgh left yesterday for San Francisco on the steamer Santa Rosa.

Miss Muriel Irwin of Hanford is in the city, stopping at the California Hotel.

Mr. and Mrs. M. G. Wilson of Estherville, Iowa, are quartered at the Nadeau.

Miss E. M. Martin of Boston has taken apartments at the Ramona for the season.

Jerry Sullivan, a well-known Northern Arizona stock-raiser, is visiting Los Angeles.

Oscar Brown of San Francisco has returned to the Hotel Ramona from Santa Barbara.

Edward J. Price, wife and daughter of Des Moines, Iowa, are stopping at Hotel St. Angelo.

Mr. and Mrs. William Griffiths of Minneapolis are stopping at the Westminster for a few days.

Charles E. Kregelo and family have moved into their new home on Twenty-eighth street.

Maj. O. C. Towne of Chicago, now stopping at Las Casitas sanitarium, was in the city yesterday.

M. H. Carleton, head of the Redlands schools, has been attending the institute during the past week.

Mrs. Arthur C. King of Detroit, Mich., arrived from the East yesterday and is quartered at the Westminster.

Miss Alice Cosette Lyons has returned from her visit to Silver City, N. M., and is again located at Hotel St. Angelo.

W. L. Thompson and wife and Mrs. S. A. Johnson of East Liverpool, O., are among the arrivals at the Hollenbeck.

The Misses Louisa Bolton and Gertrude Hurlbut and James Bolton of Chicago are temporarily domiciled at the Westminster.

Col. and Mrs. Lowe Emerson and Miss Emerson have returned to the Abbottsford Inn, after a short visit to Santa Barbara.

R. O. Graves and wife, C. C. Graves and Dr. R. M. Bradbury and wife, from Maryville, Mo., are domiciled at Hotel St. Angelo.

Miss J. J. Anderson of Chicago, S. Anderson, New York, and H. K. Trousier of Boston are among the late arrivals at the Hotel California.

John Reeve of No. 246 North Sichel street arrived home Wednesday evening from a visit through Florida and other parts of the East.

A party of tourists from Chicago, traveling in a private car, arrived last night, having engaged apartments at Hotel St. Angelo for the season.

Mr. and Mrs. Harmon Spruance, L. J. Spruance, Miss Spruance and Miss Harmon Spruance of Chicago, some of our regular winter visitors, are among the recent arrivals, and have again located at the Abbottsford Inn.

William Delhi, the Harqua Hala mine-owner, now in the city, is the discoverer of the Flagstaff brownstone quarries. He located the property in 1884, and a short time afterward sold it to the company now working the deposit.

The following have taken permanent accommodations at Hotel Lillie: Miss E. Breck, Oakland; Miss A. Ceary, Oakland; Mrs. G. W. Hazzard, Miss L. Hazzard, San Diego; Mr. and Mrs. C. A. Duncan and family, Titus Duncan, Duluth, Minn.

The Actors' Masquerade.

The actors' grand masquerade ball at Turnverein Hall last night was a complete success from ring-up to ring-down. The complete programme was carried through splendidly by the participants, and the dances were enjoyed by many. It is estimated that several hundred appeared en marque.

The floor during the dancing presented a brilliant aspect, and was gay with life and motion. The old standbys of the masquerader were there, from the fool to the gorgeous (carpet) knight. The devil waltzed with an angel, and a gloomy St. Anthony whirled with a languishing oriental houri, while a demure Quaker maiden flirted by with a dashing cavalier. The Goddess of Liberty danced a measure with a "Dick the Three;" Highlanders and sailors, frontier soldiers, Indians and Spanish, zouaves, dominos and fancy-dressed women mingled in glittering, rhythmic confusion. An ideal actor treaded solemnly through the maze with a graceful fairy; all the maskers, in fact, were ideals.

The crowd surged in and out continuously, the house being several times refilled. It was a great affair.

Big Police Business.

Police Judges Owens and Morrison, for the month of January, had 444 defendants before them in police cases, 52 in felony examinations and 139 orders and trials in civil cases. They imposed as fines and collected $1931.

All the papers, excepting the complaints, were made out by Clerks Kinsey and Everett. They piled up warrants, subpoenas, commitments, etc.

These figures go to show to what a metropolitan size the city is growing.

Stole the Whole Outfit.

Charles Espey was arrested by Officer Stelle yesterday on a warrant sworn out by S. W. Newlee, charging him with the embezzlement of a horse, wagon, set of butcher's tools and 100 pounds of meat, the whole valued at $100.

It appears now that the fellow lodged the outfit at a Los Angeles-street corral and went on a big drunk. The property is all right and no doubt the fellow will be released today.

Captured the Bicycle Thief.

Detective Auble returned from Colton yesterday, having in charge E. H. Ward, the fellow intercepted there on a telegraphic order for making away with a March bicycle from J. K. Burke's cyclery. The wheel was valued at $75 and Ward is booked at the station for grand larceny.

TAKE

A look into our window.

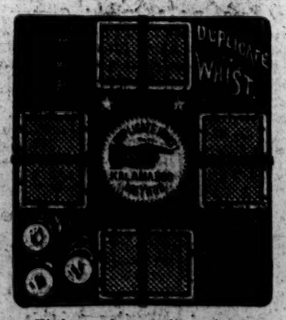

We have a large and complete stock of

Duplicate Whist Sets, Playing Cards, etc.

Stoll & Thayer Co.'s

Bookstore, Bryson Block.

Special silken sorts; very unusual dress goods opportunities for this week which should prove exceedingly attractive.

There is nothing spasmodic about the dress goods selling. There is no forced effort. Sorts that were slow have had prices made that must surely increase the selling pace, although more miles of silk and wool fabrics have been measured off this month than last for the same number of days.

At 50c—Brocaded Silks.
Lovely white figured Japanese Wash Silks, 20 inches wide, charming, dainty patterns; worth 25c the yard more.

At 35c—Wash Silks.
Monday we shall show an addition of about 20 pieces to our already large stock of Japanese Kiki Wash Silks; the new pieces are entirely different designs from any yet shown.

At 59c—Black Silks.
Elegant quality rich heavy Black Faille Francaise Silks, good weight and a reliable wearing quality; worth fully 75c the yard.

At 75c—Black Goods.
Very neat figured designs in new Black Novelty Wool Fabrics, full 40 inches broad; worth fully $1 the yard.

At 50c—Dress Goods.
70 styles of handsome 40-inch Black-and-white Effects, in stylish wide and narrow stripes.

5 styles in lovely 40-inch Scotch Plaids; worth 75c.

20 styles fine 55 inch Scotch Mixed Cheviots, worth 75c.

A. HAMBURGER & SONS.

Our "Big Stores" with little prices offer some great values in shoes for Monday, perhaps the strongest of the year.

Truth in the advertising news is the basis of faith between buyer and seller, and that faith is the strong feature of this business and will be for all time to come. If you, when you see the shoes advertised here, do not say our claims were not strong compared with the worths we shall be mistaken.

At $1.50—Children's Shoes
Made by J. & T. Cousins, vici kid, patent tip, slipper foxed, cloth or kid top; sizes 5 to 11; usual price $2.

At $1.75—Misses' Shoes.
Bright Dongola Kid, patent tip, cloth or kid top; sizes 11 to 2, usual price $2.

At $2—Boy's Shoes.
Extra stout well made genuine Calf, in button or lace; sizes 2½ to 5; worth fully 50 cents more.

At $3—Ladies' Shoes.
Vici Kid, razor or square toe, patent tip, widths AA to EE; worth 75 cents more.

At $4—Ladies' Shoes.
Made by Wright & Peters, cloth or kid top, in button or lace; as good as the best $5 shoe you can buy.

A. HAMBURGER & SONS.

Boys' clothing and men's underwear at greatly reduced prices; these are by all means the greatest values yet offered in these lines.

There are no dull times allowed in the store for men's goods; like the Irishman's rope, there is no end to the great values and the great throng of "takers." The special sorts we offer today are good things to place your money on if you want your money well placed.

At $4.50—Boys' Suits.
Double-breasted Knee-pant Suits, all-wool cheviot material, pants with double knees and seats, all seams double stitched; in every way a first-class suit and worth fully $2.50 more.

At 45c—Children's Caps.
Boys' and Girls' Caps; we place on sale Monday morning a large assortment of the latest things in children's caps in plain blue, red and fancy colors.

At 35c—Men's Underwear
10 dozen Camel's Hair Random Shirts and Drawers, made with the French neck, silk-bound fronts, odd sizes, formerly sold at 65c.

At $1.25—Men's Underw'r
We are anxious for all men who appreciate good underwear to examine these strictly all-wool Scotch Shirts and Drawers.

At $1—Men's Underwear.
Your attention is called once again to our all-wool winter-weight Jersey-ribbed Underwear; nothing more pleasant to wear.

A. HAMBURGER & SONS.

Drug prices lower than the lowest.

	Regular price.	Our price.
Miles' Nervine	$ 1.00	$ .70
Carlsbad Sprudel Salts	1.00	.60
Paine's Celery Compound	1.00	.55
Scott's Emulsion	1.00	.60
Hood's Sarsaparilla	1.00	.60
Ayers' "	1.00	.60
Fellow's Syrup	1.50	.95
Pinkham's Vegetable Comp'd	1.00	.70
Pierce's Favorite Prescription	1.00	.65
Pierce's Golden Medical Discovery	1.00	.65
Vin Mariana	1.50	.95
Cuticura Resolvent	1.00	.70
Orange Blossom	1.00	.70
Warner's Kidney and Liver Cure	1.50	.80
Williams's Pink Pills	.50	.30
Syrup of Figs	.50	.30
Pond's Extract	.50	.30
Hoff's Malt Extract	.35	.20
Tarrant's Malt Extract	.35	.20
Wyeth's Malt Extract	.35	.20
Listerine	1.00	.70
Castoria	.35	.23
Canadian Club Whiskey	1.75	1.05
Dr. Kock's Hirsutine		.62

Specials.
Three items from the department of domestic manufactures and one item from the lace store, that are most extraordinary values.

At 25c—Embroideries.
Monday morning at precisely 10 a.m. we shall place on sale about 60 pieces of fine and heavy embroideries from 8 to 16 inches in width; they are about half the usual price.

At 5c—Canton Flannel.
Good quality bleached Canton Flannel; worth fully 7c the yard.

At 12½c—Sateens.
Dark grounds, very neat, new designs, more than 30 different styles; 20c the yard is the usual price.

Bleached Sheeting.
Extra heavy, strong thread, full bleached sheeting 2¼ yards wide at 17c; 2¼ yards wide at 18c.

At $1.60—Dress Patterns.
Very handsome Scotch gray suitings very serviceable, full 40 inches broad, a full dress pattern of 8 yards, $1.60.

A. HAMBURGER & SONS.

E. L. DOHENY, Manager. GEO. J. OWENS, Supt.,

Doheny, Connon & Owens Oil Co.,

Fuel Oil..

In any quantity at market prices. Satisfaction guaranteed. Our oil contains no Benzine, naphtha or other dangerous explosives. We furnish—

Maier-Zobelein Brewery, Los Angeles Cold Storage Co., Cudahy Packing Co., and many other consumers, to whom we refer. Can be burned with any style of burner.

Telephone 1472. Wells and office, or. Douglas and West State Streets

JOE POHEIM
THE TAILOR

MAKES THE BEST CLOTHES IN THE STATE

At 25 PER CENT LESS THAN ANY OTHER HOUSE.

SUITS Made to Order from $20
PANTS Made to Order from $5

FINE TAILORING AT MODERATE PRICES

Rules for Self-Measurement and Samples of Cloth sent free for all orders.

No. 143 S. Spring St., LOS ANGELES.

E. C. Truesdell, D.D.S.

Artificial Teeth a Specialty.

Difficult and irregular cases solicited. Gold and porcelain crowns and bridge work.

Fine Gold Fillings.

All work first-class in every particular.

Stimson Block, Room 132.

Third and Spring sts.

TELEPHONE 734..

J. HORSCH, M. D.,

Phys. and Surg., late of Wurzburg and Berlin.

LUNGS, STOMACH, BLOOD.

Office 114 North Main st., office hours, 9 to 11, 2 to 4, 7 to 8. Residence, 224 S. Grand ave.

"THE PROVERBS 111, 4"

DR. TALCOTT & CO.

Of New York, Permanently Located in Los Angeles,

The Leading Specialists for

Diseases of MEN Exclusively.

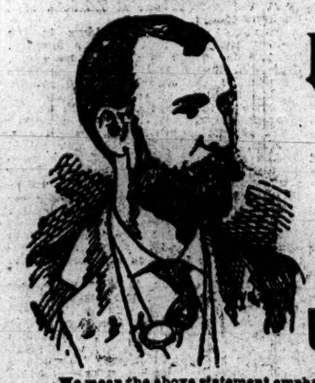

Not a Dollar Need be Paid FOR Medicine or Treatment Until We Cure You.

We mean the above statement emphatically—it means everybody, and it is to show our sincerity, honesty and ability to cure these diseases, of which we make a specialty. We have the largest practice in Southern California, acquired by skill and moderate charges. Our Offices are the most elaborate and private in the city, and you need see no one but the doctors. We make it a part of our business to deal in sacred confidence with our patients.

CURED At Home!

A BUREAU OF CORRESPONDENCE constitutes a prominent feature of our practice, through which many thousands of cases of chronic weaknesses are annually cured without having to visit us for personal examination. Our book on the nature and treatment of these diseases, together with rules for diet, exercise and sleep sent free on application; also our self-diagnosis sheet and our opinion as to the curability of the case.

We have abandoned the treatment of all diseases except those of a Private, Nervous and Chronic Nature of Men. We believe that we thereby attain the highest possible degree of success for the speedy, thorough and permanent cure of these peculiar cases.

Every Form of Weakness, Acute and Chronic Discharges.

We understand every feature of these diseases and have every instrument and remedy known to make quick and permanent cures.

Every form of weakness, with their symptoms, which are too well known to repeat, cured and the victim prepared for marriage and life's duties. Chronic discharges resulting from bad treatment a particular specialty. Onanism cured in thirty days. Blood Taints, Varicocele, Hydrocele, Warts, Etc.

Corner Main and Third Streets,

Over Wells-Fargo Express Office. Private side entrance on Third St. Telephones—Office, 1309; Residence, 156 W.

'TIS A LUXURY TO READ when what you read is entertaining and when you don't have to strain your eyes in perusing it. You can afford to be reckless with anything but your eyes; you can afford to take chances with anything but your sight. We make all sorts of glasses for all sorts of eyes, and for their expert examination no charge is made. You will find in our fine stock everything to improve one's eyesight in the way of glasses. Pacific Optical Co., Scientific Opticians, 167 North Spring st. Don't forget number.

C. F. Heinzeman,

DRUGGIST AND CHEMIST,

NORTH MAIN ST., Lanfrancos Building Telephone 68. Los Angeles, Cal.

FRESH FROZEN OYSTERS.

Use only the EAGLE BRAND, packed by The Morgan Oyster Company, San Francisco. On sale at the Standard Fish Co. the Pacific Coast Fish Co., leading groceries and at

THE MORGAN OYSTER COMPANY'S Agency,

206 West Fourth st. Country orders solicited.

Eagle Brand, $6.50 per dozen. No extra charge for case or ice.

Hise Sanitary Refrigerator Company, Incorporated. Manufacturers of Refrigerators, Cooling Rooms, Ice and Refrigerating Machines. Offices: 234 E. Kinzie St., Chicago, Ill.; 230½ S. Spring St., Los Angeles, Cal.